



Western Suburbs Trails Summit

February 2020



2015 Delaware County Greenway Plan

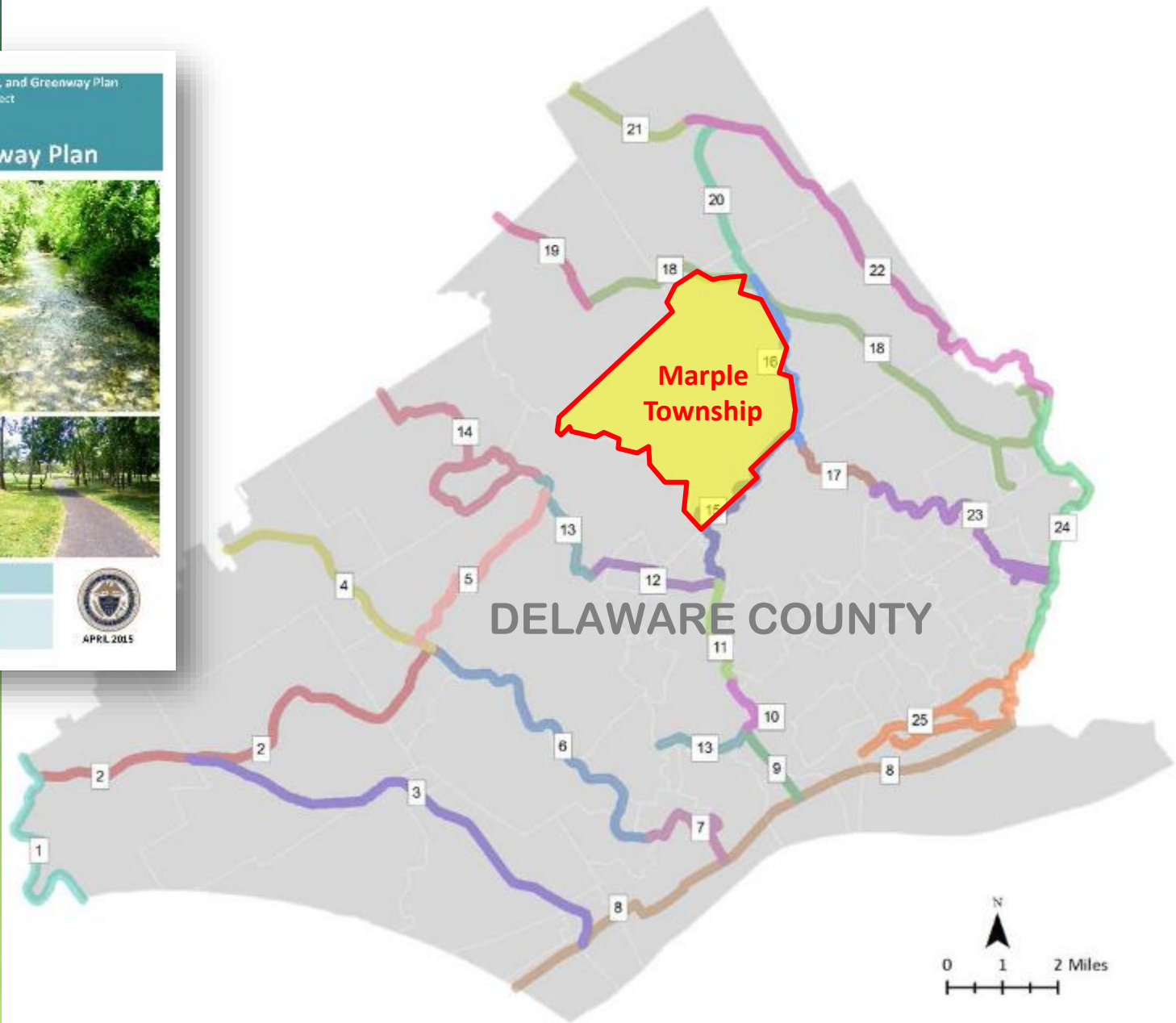
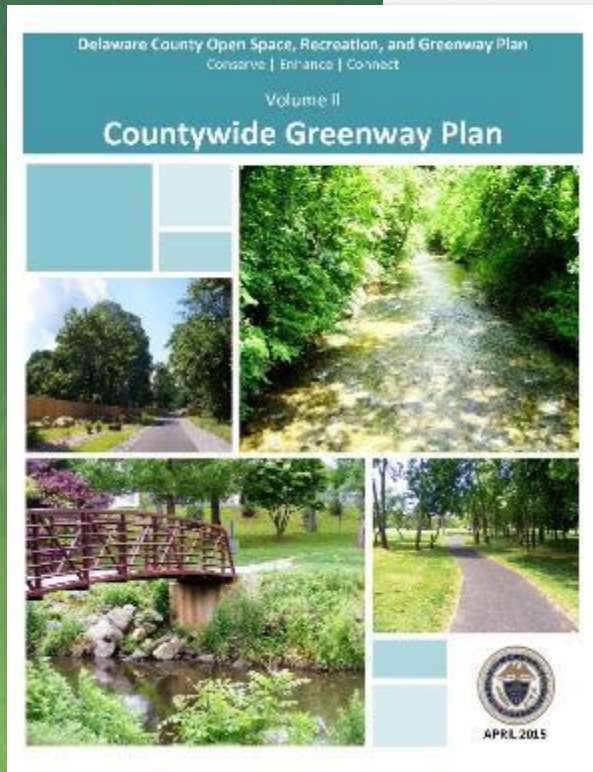

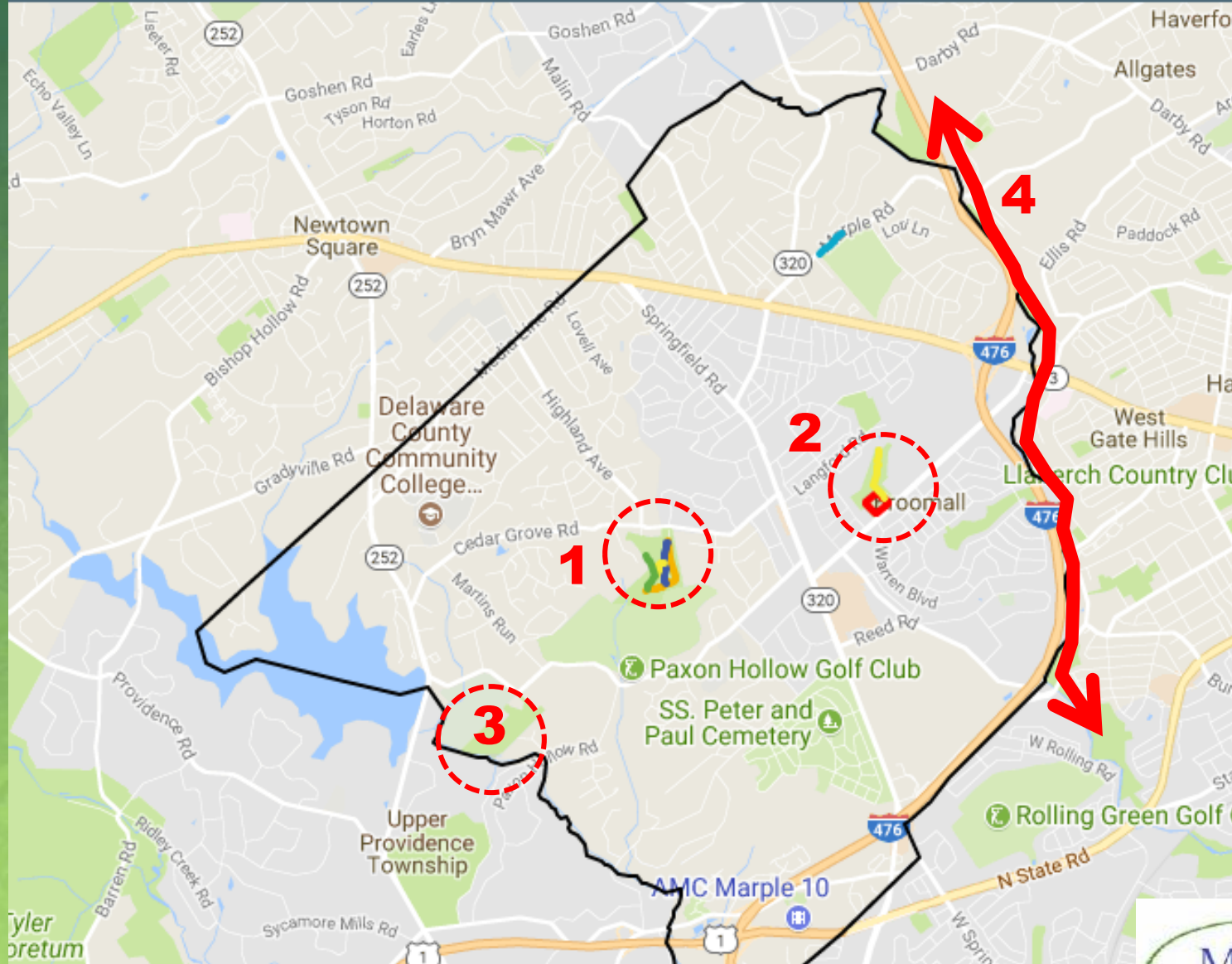

Existing Trails

1. Kent Park
2. Veterans Park
3. Hildacy Farm
4. Darby Creek Trail (Haverford)



Existing Trails

Kent Park

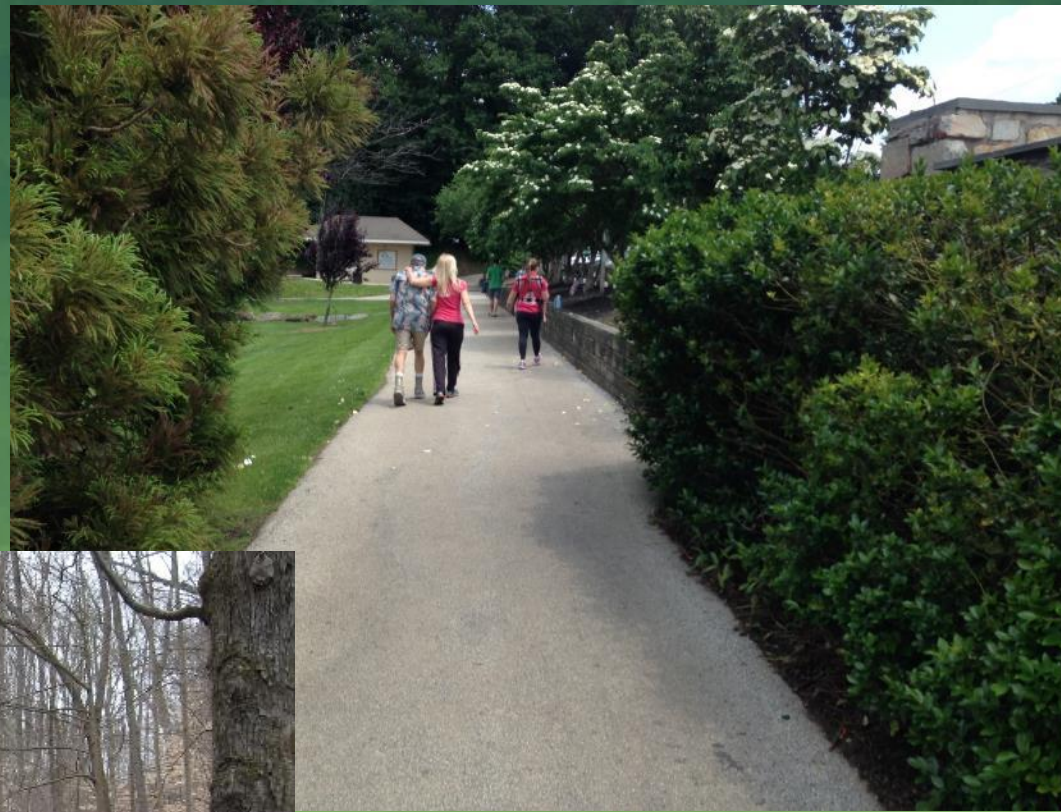

Veterans Park

Marple Township Public Opinion Survey

In the past year, about how many times have you used a walking or biking trail, either nearby or somewhere else?

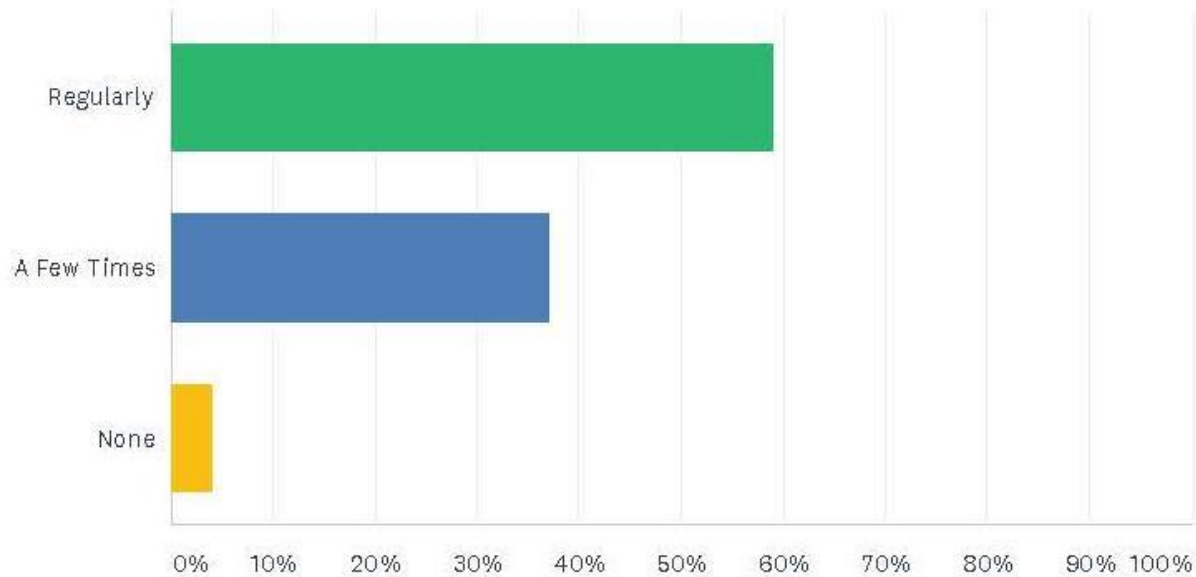

Marple Township Public Opinion Survey

How often to you use one of the existing Township walking trails, such as the one in Veteran's Park?

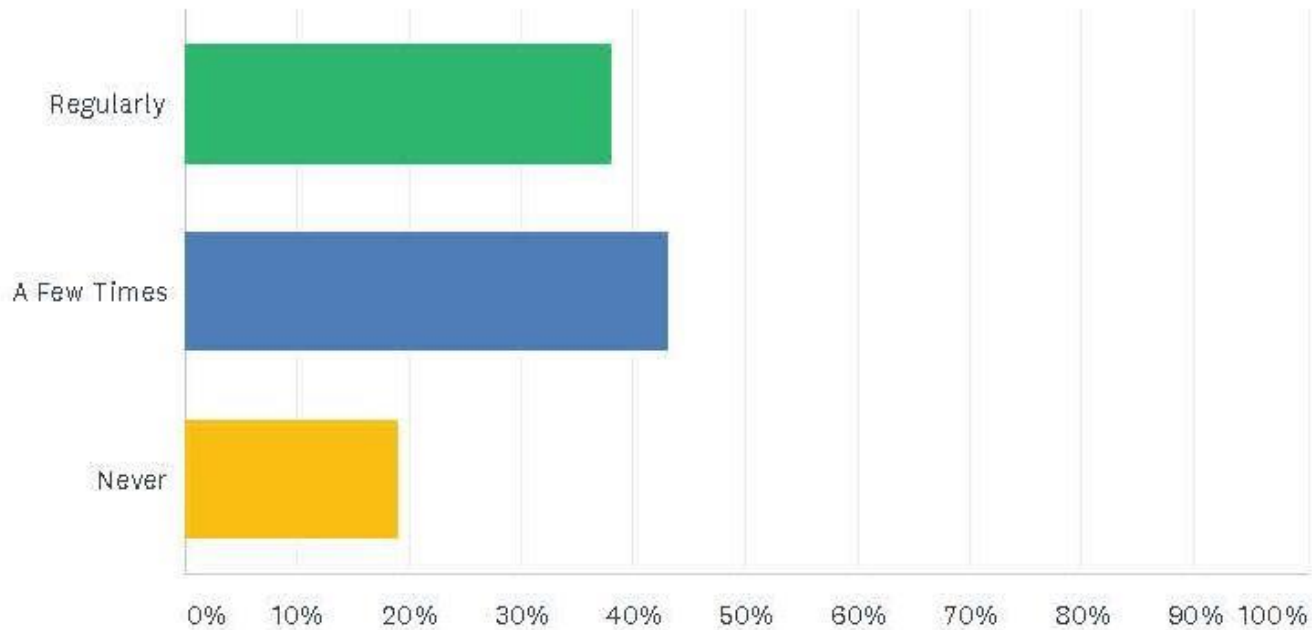

Marple Township Public Opinion Survey

If you don't normally use walking/biking trails, what is the biggest reason why not?

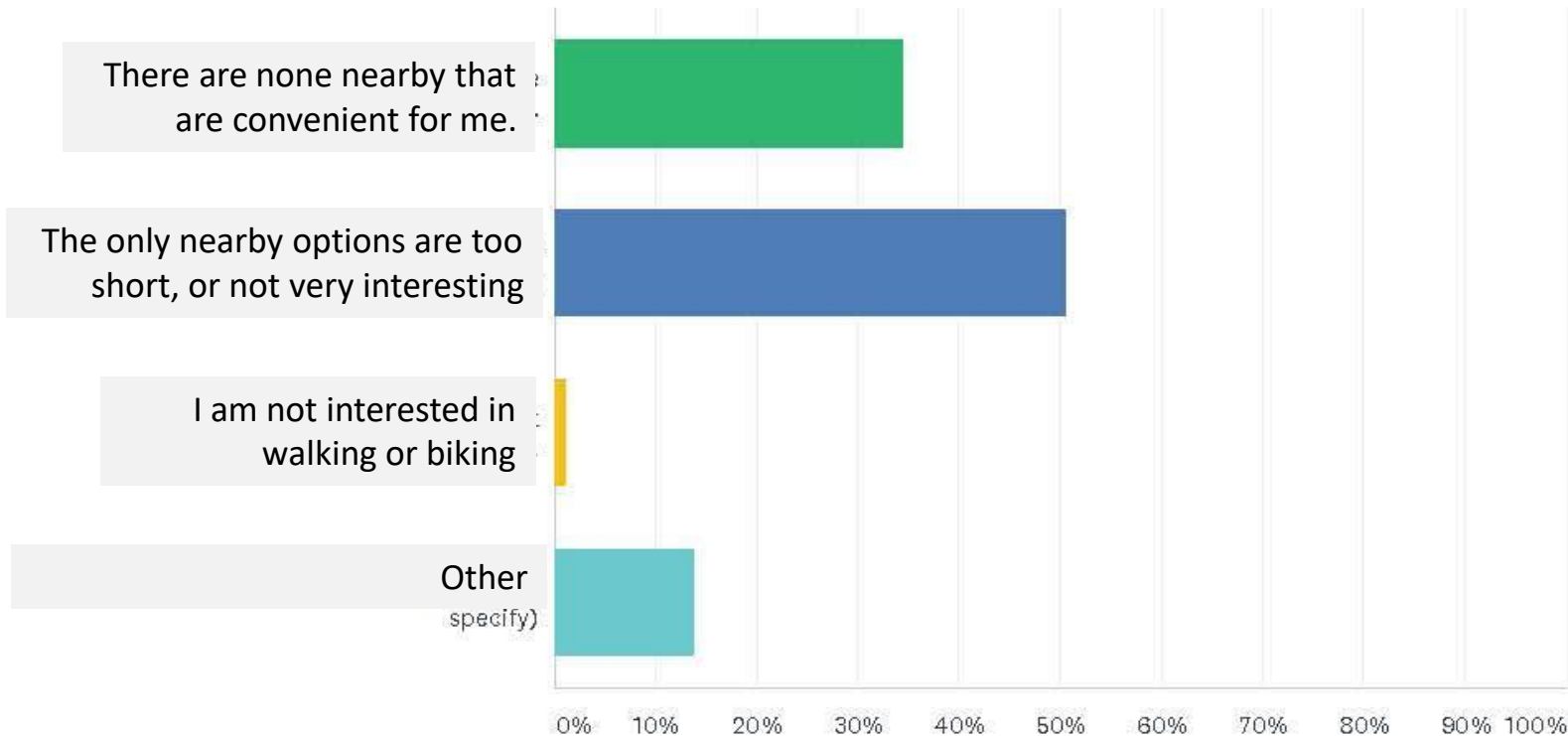

Marple Township Public Opinion Survey

If there was a walking/biking trail nearby and convenient to use, how often do you think you would use it?

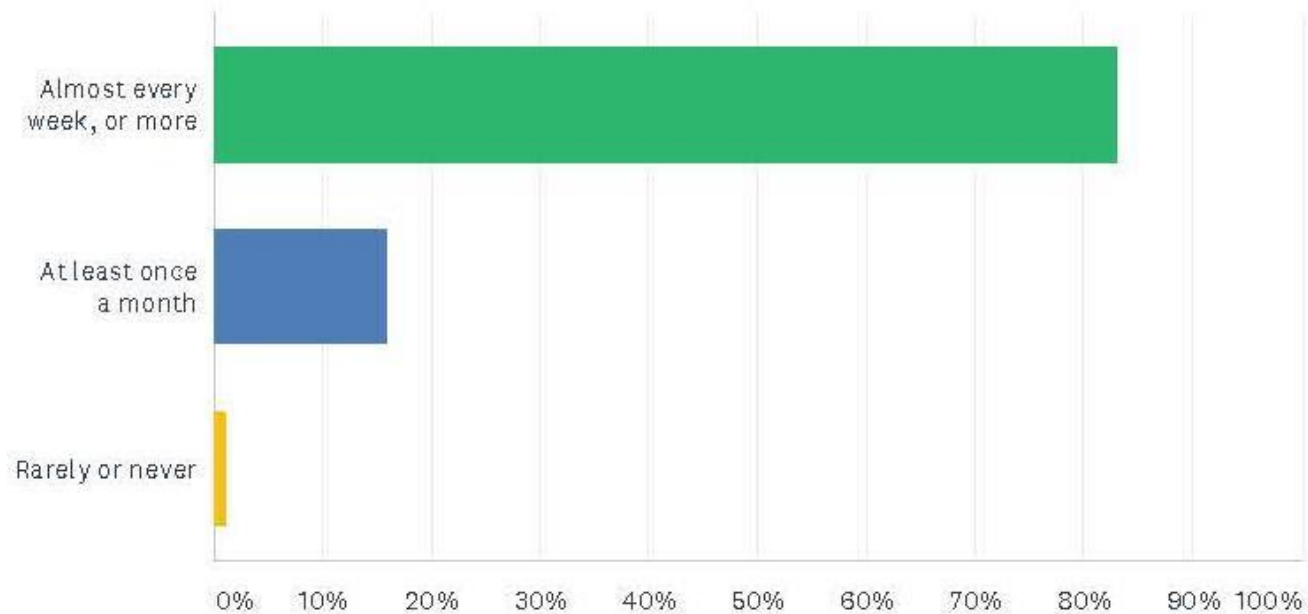

Marple Township Public Opinion Survey

Do you think Marple Township should have more trails for walking and biking?

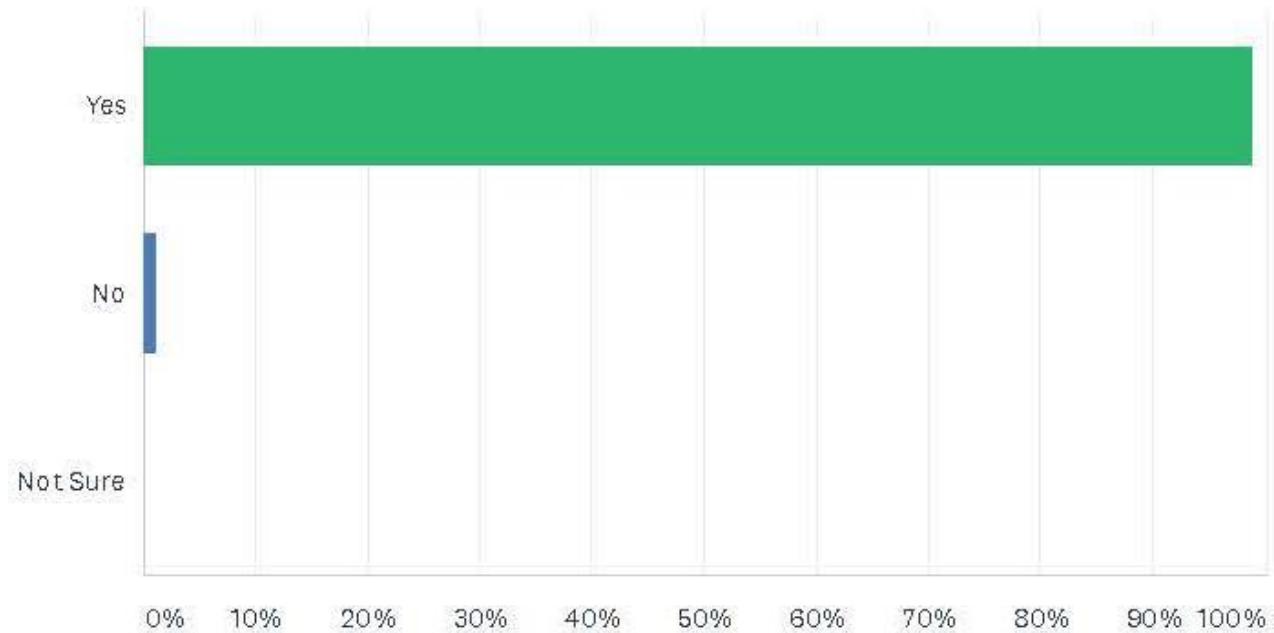

Marple Township Public Opinion Survey

Do you think the Township should invest Township funds to develop more trails?

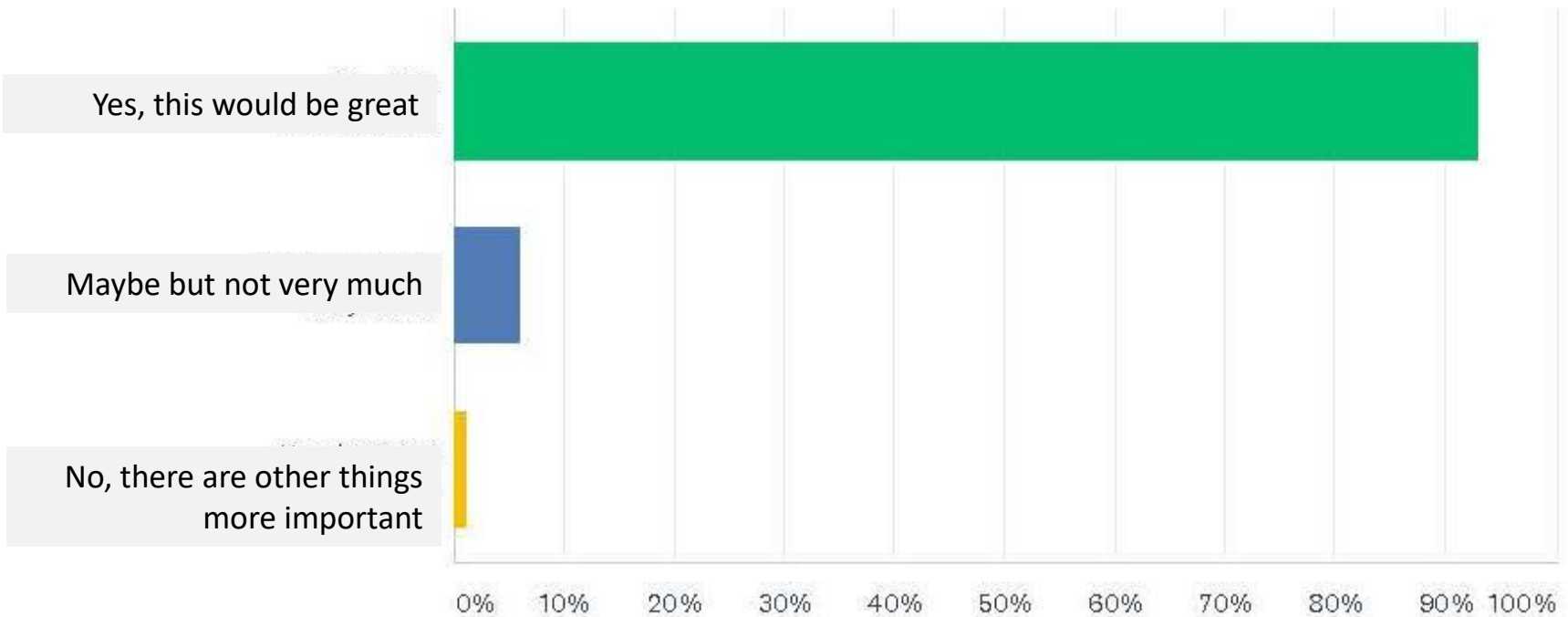

Common Opportunities for Trails

Abandoned Railways



Utility Corridors



Marple Township Parks and Open Space

PARKS

- P1 - GREEN BANK FARM PARK
- P2 - KENT PARK
- P3 - LAWRENCE PARK
- P4 - VETERANS PARK
- P5 - NEW ARDMORE PARK
- P6 - MARPLE LITTLE LEAGUE
- P7 - PAXSON HOLLOW GOLF COURSE
- P8 - MALIN RD. TOT LOT
- P9 - MARPLE GARDENS PARK
- P10 - HILDACY FARM PRESERVE

SCHOOLS

- A - CARDINAL O'HARA HIGH SCHOOL
- B - PAXSON HOLLOW HIGH SCHOOL
- C - DELAWARE COUNTY COMMUNITY COLLEGE
- D - CHESTERBROOK ACADEMY
- E - WORREL ELEMENTARY
- F - RUSSEL ELEMENTARY
- G - LOOMIS ELEMENTARY
- H - ST. PIOUS X SCHOOL
- I - DCIU MARPLE EDUCATION CENTER

OTHER OPEN SPACE

- 1 - ST. PETER & PAUL CEMETERY
- 2 - GLENWOOD CEMETERY
- 3 - MARPLE NEWTOWN SWIM CLUB
- 4 - ROSE TREE SWIM CLUB
- 5 - MARPLE PRESBYTERIAN CHURCH CEMETERY
- 6 - ARCHDIOCESE PROPERTY

HOA OPEN SPACE

- H1 - RAVENSCLIFF
- H2 - MARPLE WOODS
- H3 - LANGSTON
- H4 - PAXSON CHASE
- H5 - CEDAR GROVE FARM
- H6 - SPRINGTON LAKE VILLAGE

Legend

-  Township Boundary
-  Bodies of Water
-  Streams
-  Existing Trails
-  Parks
-  Schools
- Open Space**
-  Cemetery
-  HOA Open Space
-  Other Open Space
-  Private and Public Golf Courses
-  Township Open Space

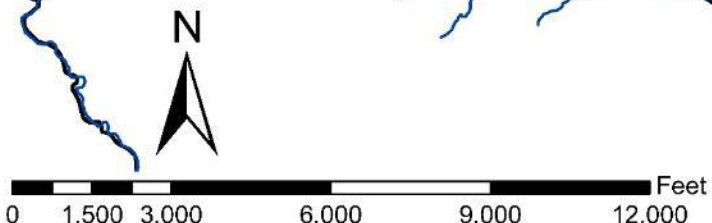
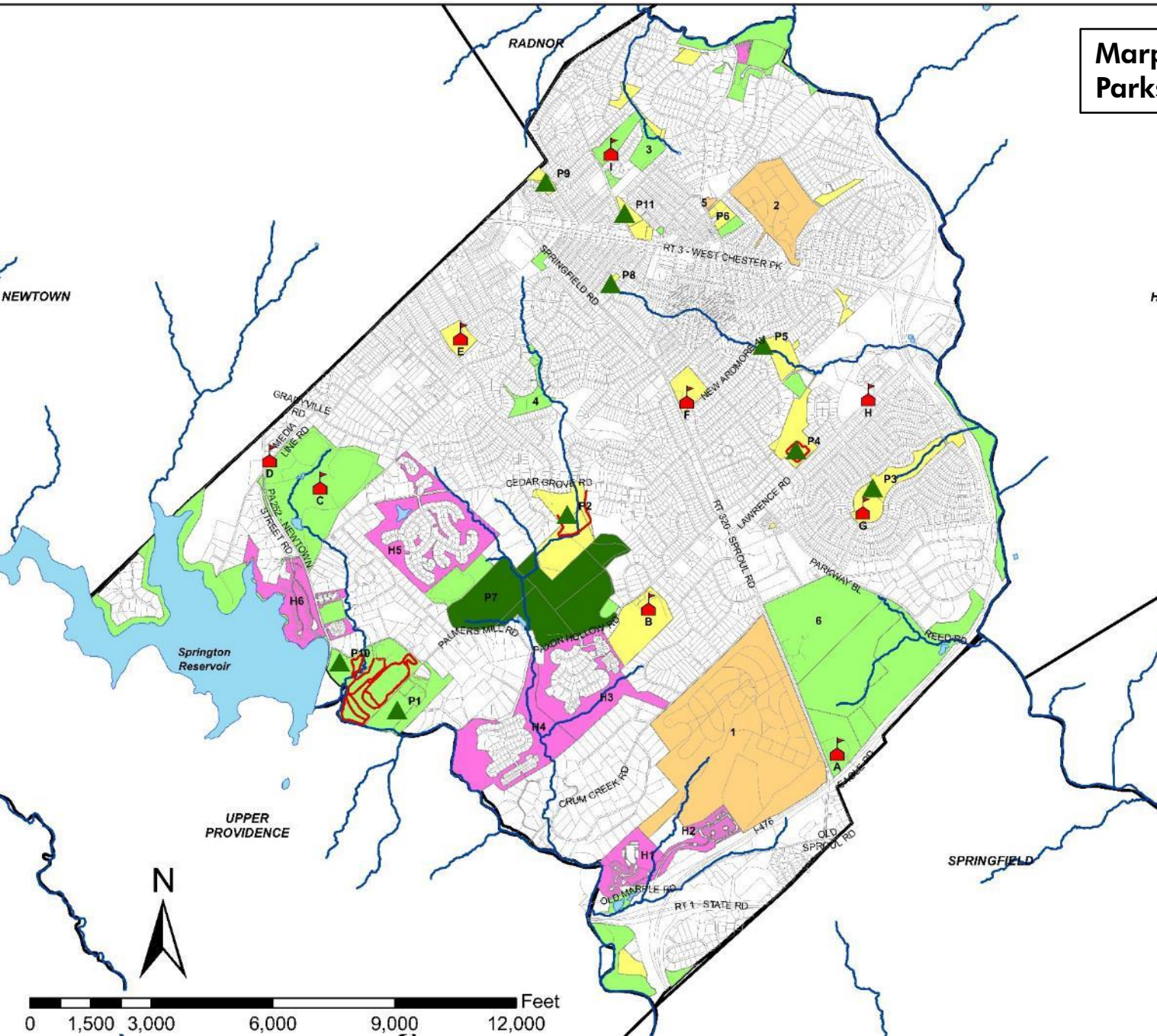

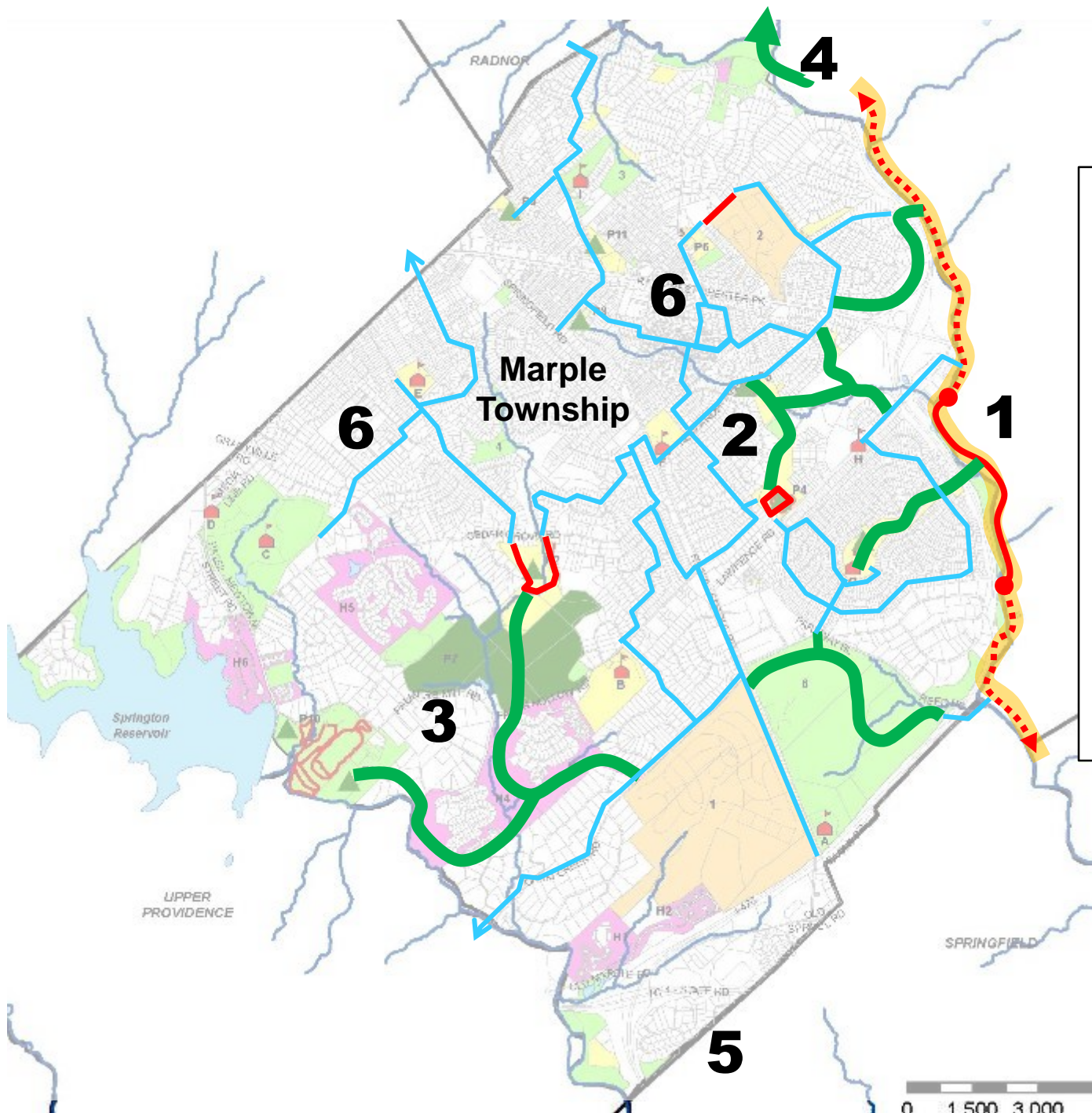

- 1. Darby Creek Trail Connections**
- 2. Veterans Park Connections**
- 3. West of Sproul Rd. off-street connections**
- 4. North to Radnor connection**
- 5. South to Springfield connection**
- 6. Bike-friendly streets connections**

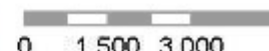

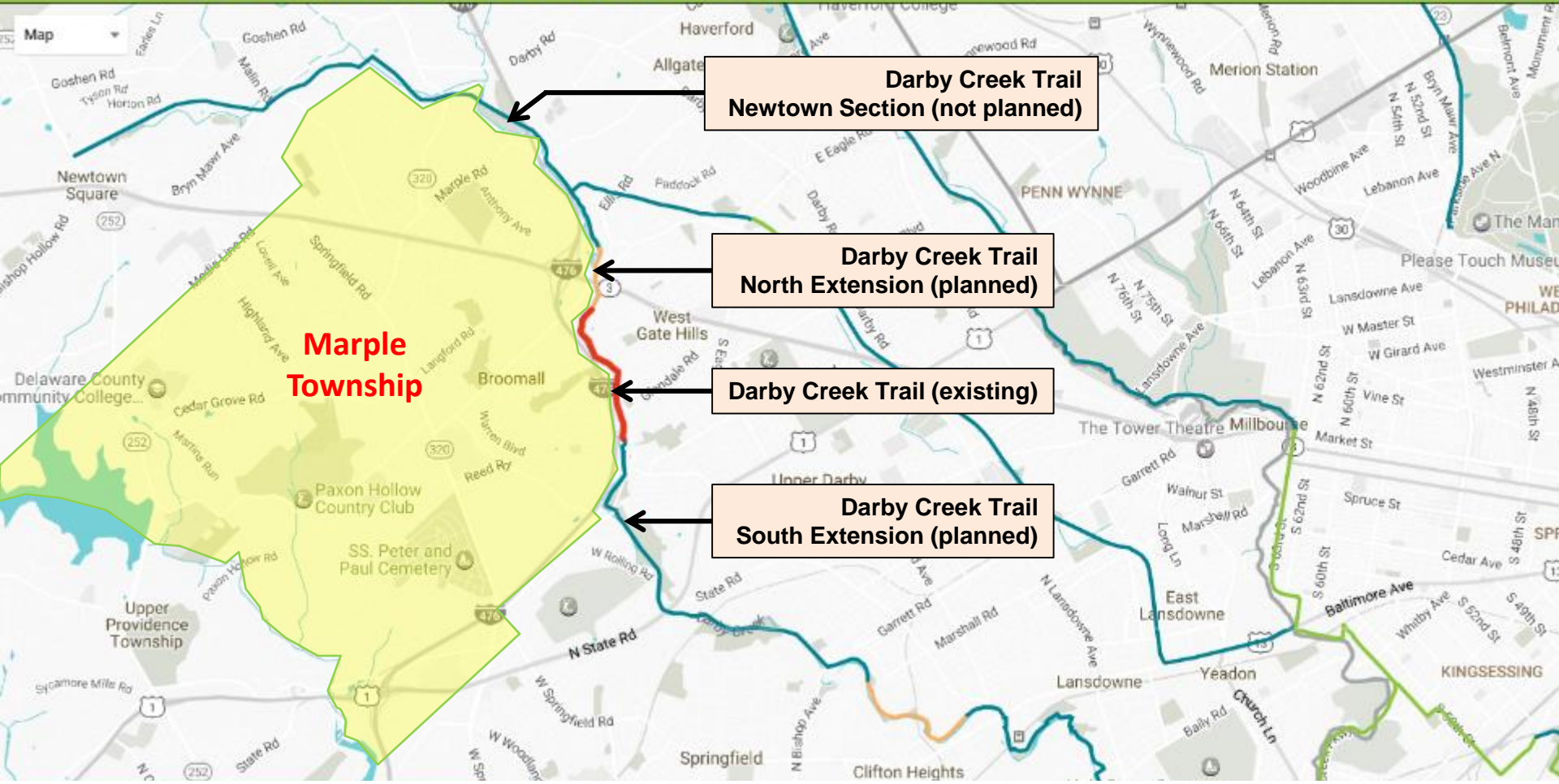



Darby Creek Trail Planned Extension

Haverford Reserve

Proposed
Darby Creek Trail
(north segment)

HAVERFORD

MARPLE



Existing
Darby Creek Trail
(center segment)

Merry Place

Proposed
Darby Creek Trail
(south segment)

McDonald Field



Darby Creek Trail Planned Extension

Potential Crossings

Existing tunnel Under I-476
(Gamma Swim Club)



Potential Pedestrian Bridge
Old West Chester Pike



Existing tunnel Under I-476
(Lawrence Park)



Reed Road



Haverford Reserve

Proposed
Darby Creek Trail
(north segment)

HAVERFORD

MARPLE



Existing
Darby Creek Trail
(center segment)

Merry Place

Proposed
Darby Creek Trail
(south segment)

McDonald Field

1 Existing tunnel Under I-476 (former Gamma Swim Club property)

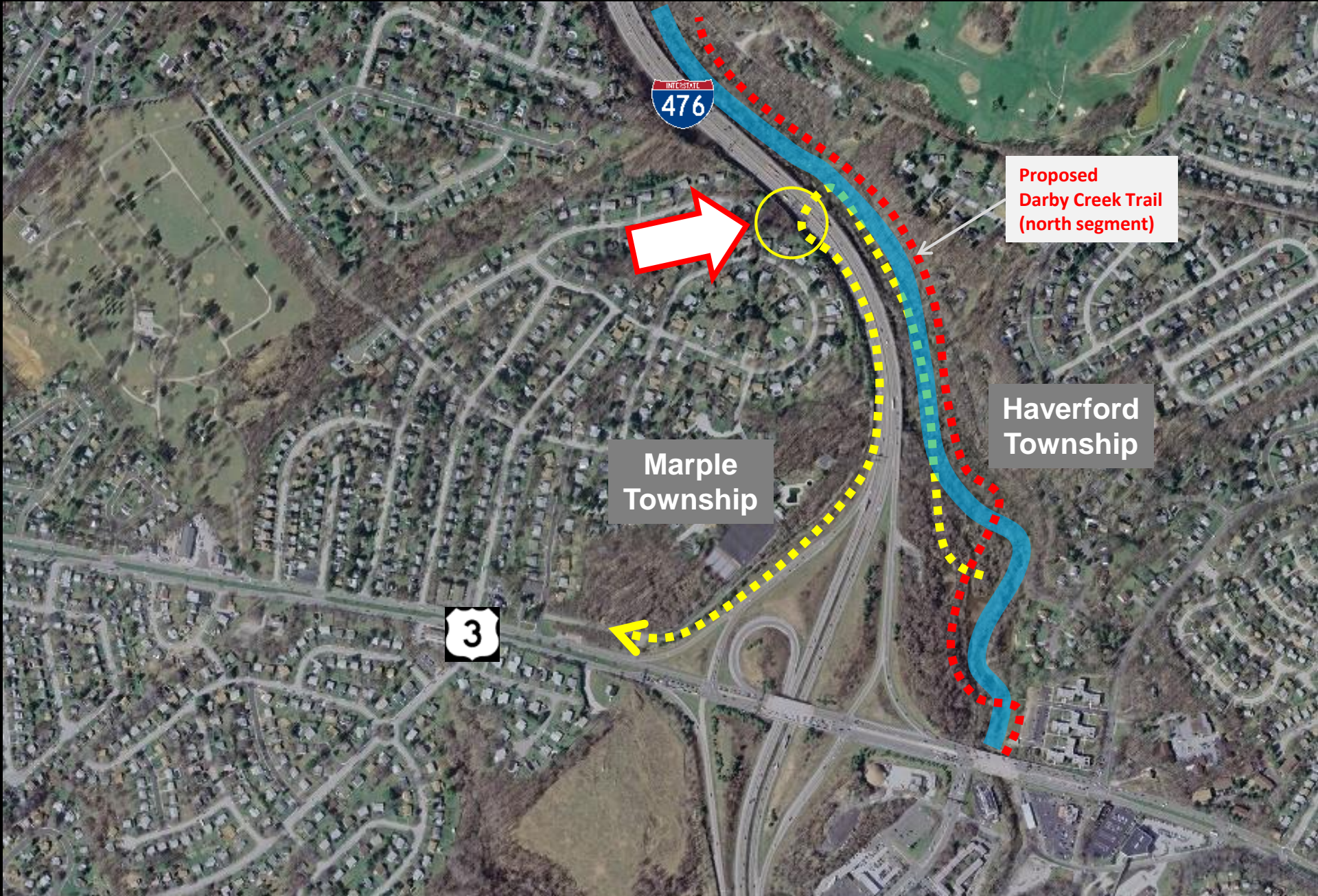

INTERSTATE
476

Proposed
Darby Creek Trail
(north segment)

Marple
Township

Haverford
Township

3

1 Existing tunnel Under I-476 (former Gamma Swim Club property)



South of Route 3

2

3

4

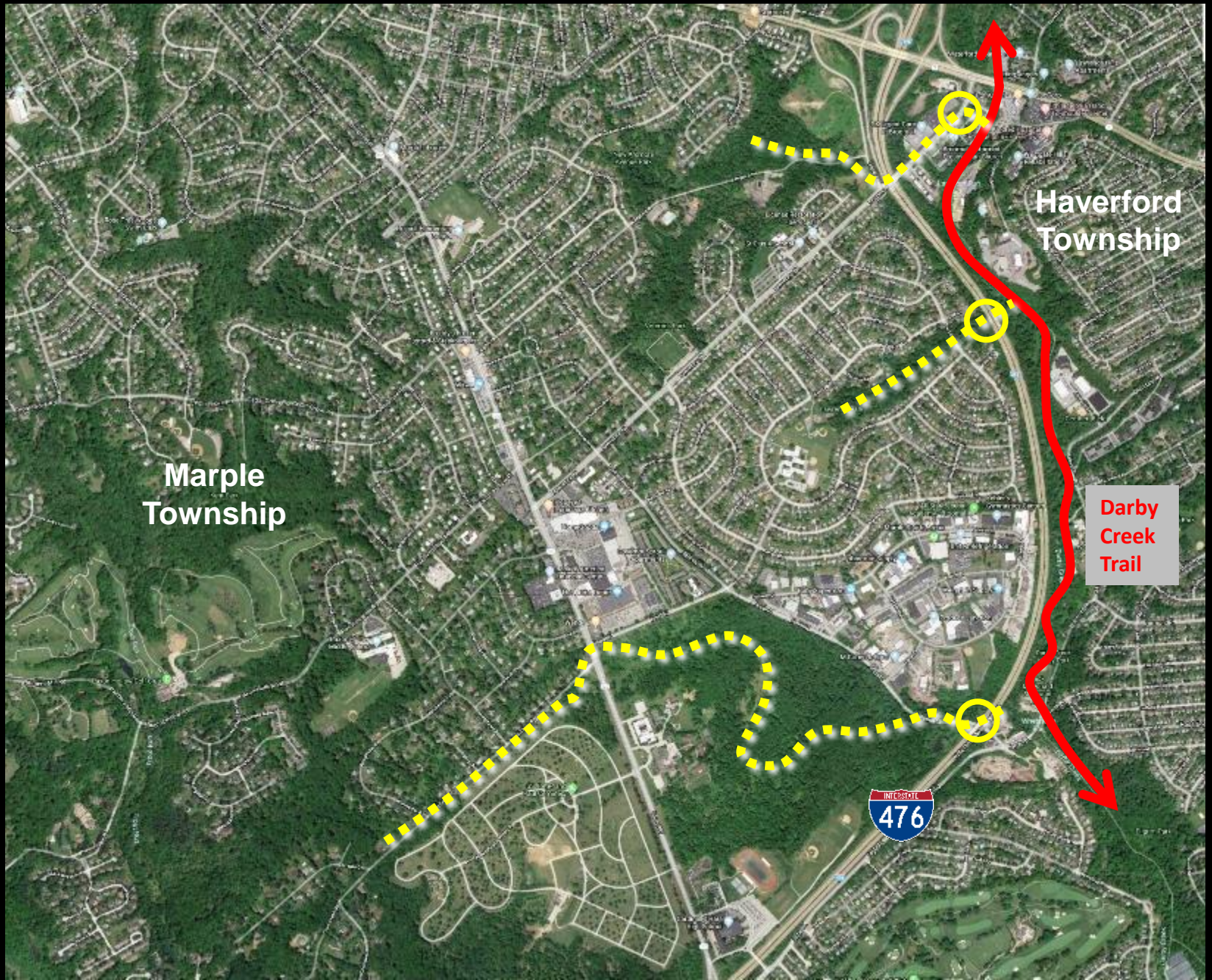

Haverford Township

Marple Township

Darby Creek Trail

INTERSTATE
476

2 New Pedestrian Bridge at old West Chester Pike

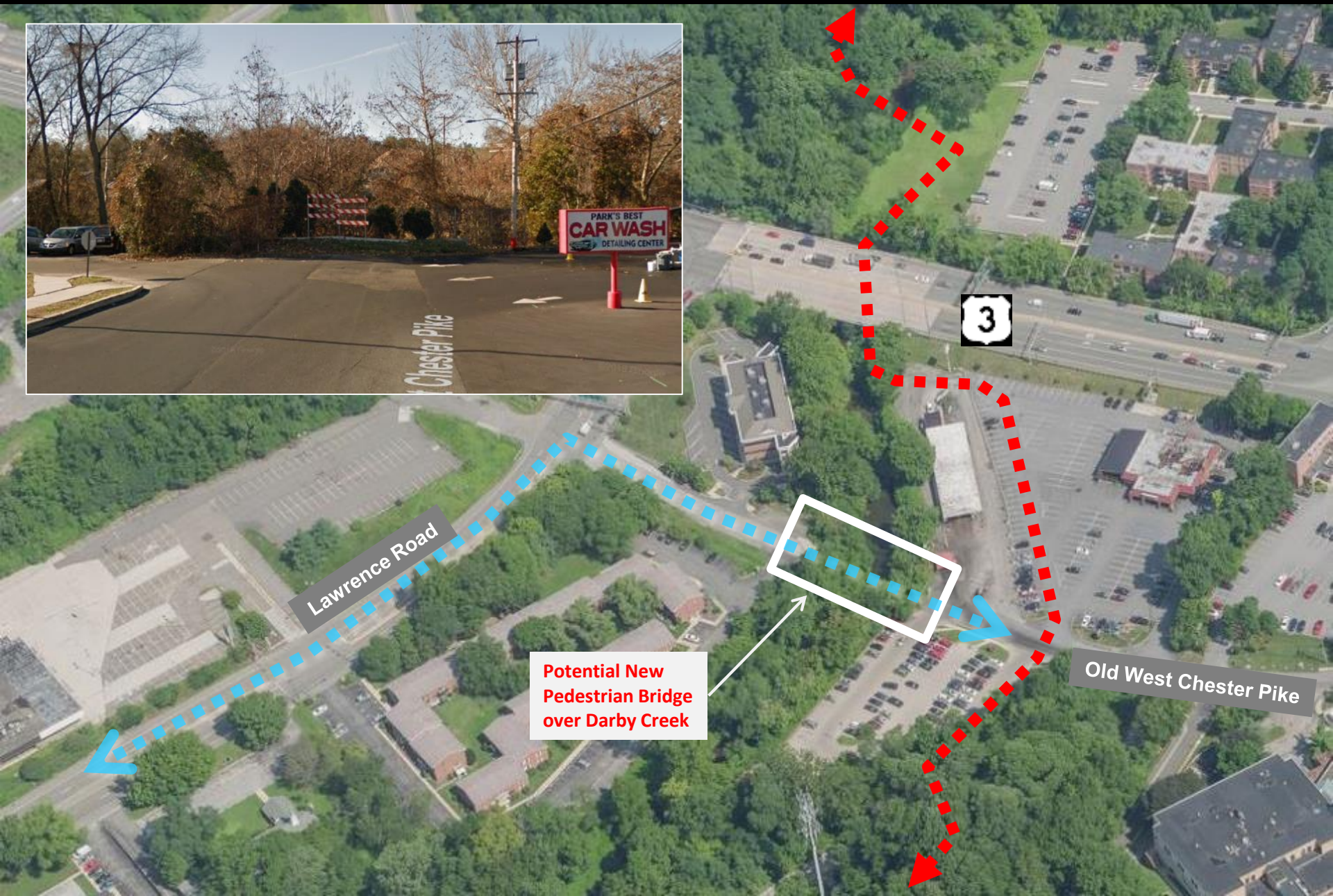

3

Lawrence Park Crossing under I-476



Haverford Township

Marple Township

476

Lawrence Park

Loomis Elementary

Gentherl Field

Kehler's Gymnastics Centers

All-Star Baseball Academy - Broomall

Marple Sports Arena

United Refrigeration

Johnstone Supply

Baby Supermart

Weinstein Supply

Merry Place

Parby Creek

3

Lawrence Park Crossing under I-476

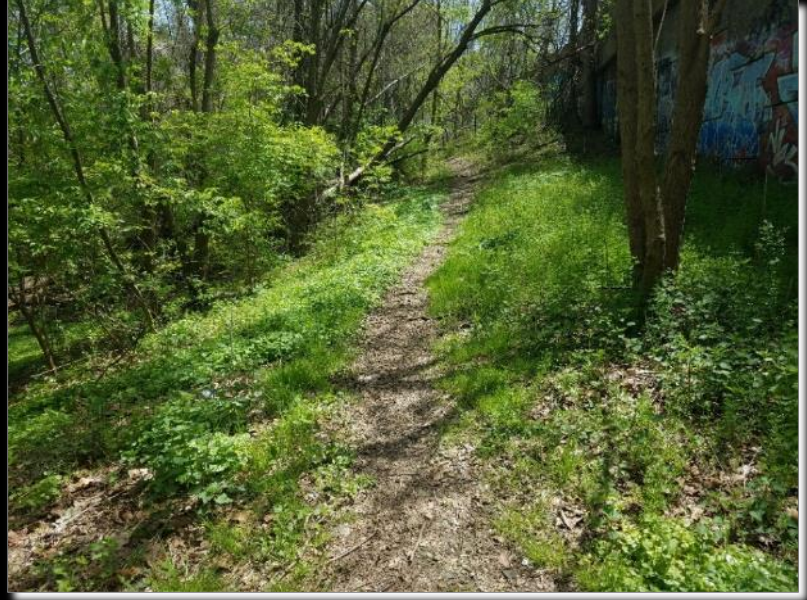

4

Reed Road Crossing under I-476



Marple Township

Haverford Township



le Township Police

ple Automotive

M Cohen & Sons

The Iron Shop

B & E Sportswear

Mickey's Suburban Alignment

Produce Junction

Sussex Blvd

Sussex Blvd

Marpit Dr

Reed Rd

Reed Rd

Reed Rd

The Porsche Specialist

Eagle Rd

Amdg Exterior Contracting

Eagle Rd

Whetstone Run

Darby Creek Valley Park

Jack McDonald Memorial Field

Darby Creek Valley Park

Darby Creek

Burmont Rd

Warrior Rd

Warrior Rd

Demmond Rd

Flintlock Rd

Signal Rd

Demmond Rd

Friendship Rd



The Home Depot

Wendy's

320

Parkway Dr

Reed Rd

Baby Supermart

Sussex Blvd

Produce Junction

M. Cohen & Sons

Reed Rd

Marpat Dr

Reed Rd

Veterans Memorial Hwy

Sprout Rd

Cardinal O'Hara High School

320

Eagle Rd

476

Eagle Rd

W. Rolling Rd

Ridge Ln

Foulke Ln

Lukens Ln

Hemlock Ln

Hemlock Ln

Foulke Ln

Google

Rolling Green Golf Club

Marple Township Parks and Open Space

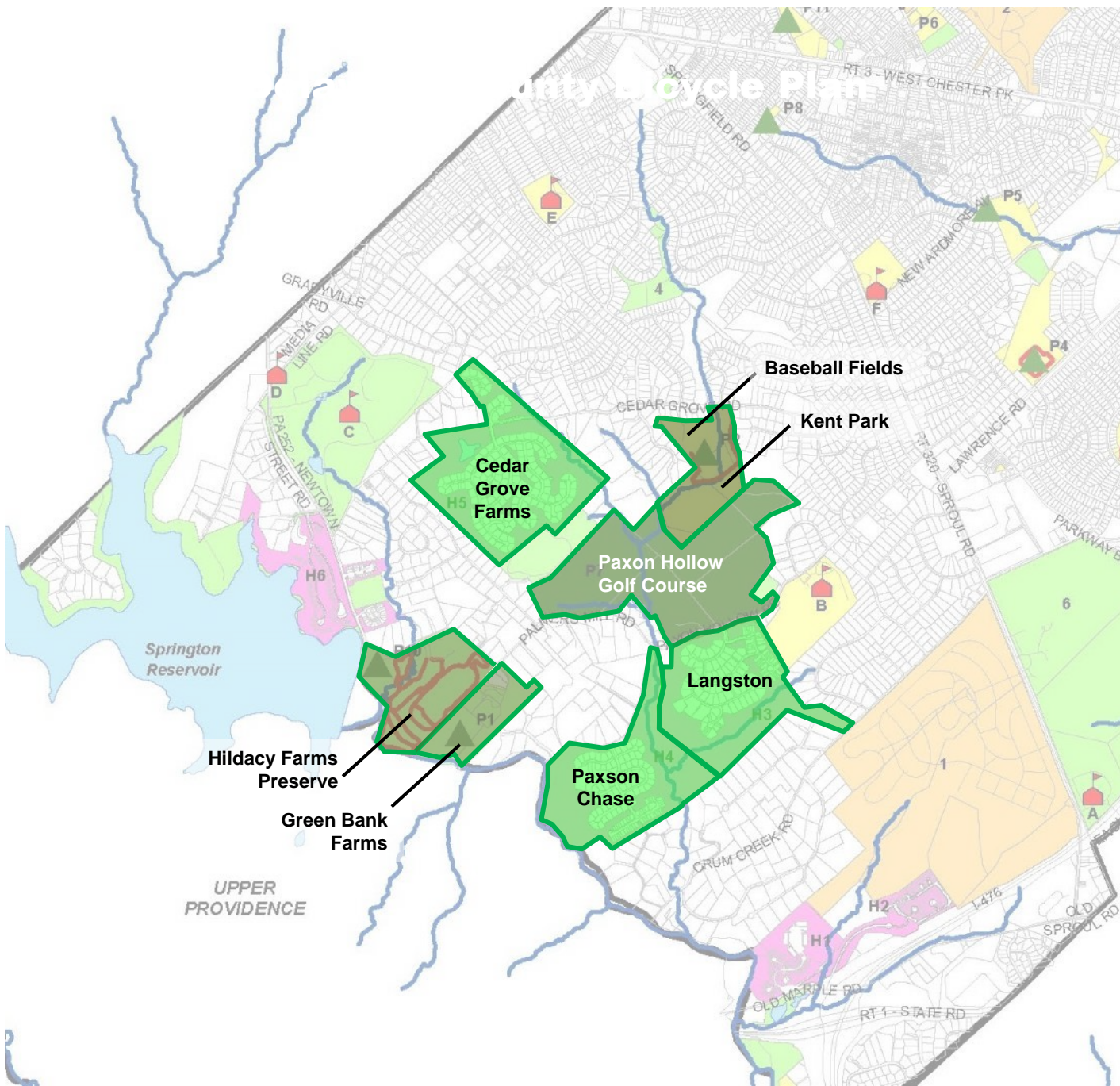

Legend

- Township Boundary
- Bodies of Water
- Streams
- Existing Trails
- Parks
- Schools
- Open Space**
 - Cemetery
 - HOA Open Space
 - Other Open Space
 - Private and Public Golf Courses
 - Township Open Space

PARKS

- P1 - GREEN BANK FARM PARK
- P2 - KENT PARK
- P3 - LAWRENCE PARK
- P4 - VETERANS PARK
- P5 - NEW ARDMORE PARK
- P6 - MARPLE LITTLE LEAGUE
- P7 - PAXSON HOLLOW GOLF COURSE
- P8 - MALIN RD. TOT LOT
- P9 - MARPLE GARDENS PARK
- P10 - HILDACY FARM PRESERVE

SCHOOLS

- A - CARDINAL O'HARA HIGH SCHOOL
- B - PAXSON HOLLOW HIGH SCHOOL
- C - DELAWARE COUNTY COMMUNITY COLLEGE
- D - CHESTERBROOK ACADEMY
- E - WORREL ELEMENTARY
- F - RUSSEL ELEMENTARY
- G - LOOMIS ELEMENTARY
- H - ST. PIOUS X SCHOOL
- I - DCIU MARPLE EDUCATION CENTER

OTHER OPEN SPACE

- 1 - ST. PETER & PAUL CEMETERY
- 2 - GLENWOOD CEMETERY
- 3 - MARPLE NEWTOWN SWIM CLUB
- 4 - ROSE TREE SWIM CLUB
- 5 - MARPLE PRESBYTERIAN CHURCH CEMETERY
- 6 - ARCHDIOCESE PROPERTY

HOA OPEN SPACE

- H1 - RAVENSCLIFF
- H2 - MARPLE WOODS
- H3 - LANGSTON
- H4 - PAXSON CHASE
- H5 - CEDAR GROVE FARM
- H6 - SPRINGTON LAKE VILLAGE

Connections to Neighbors

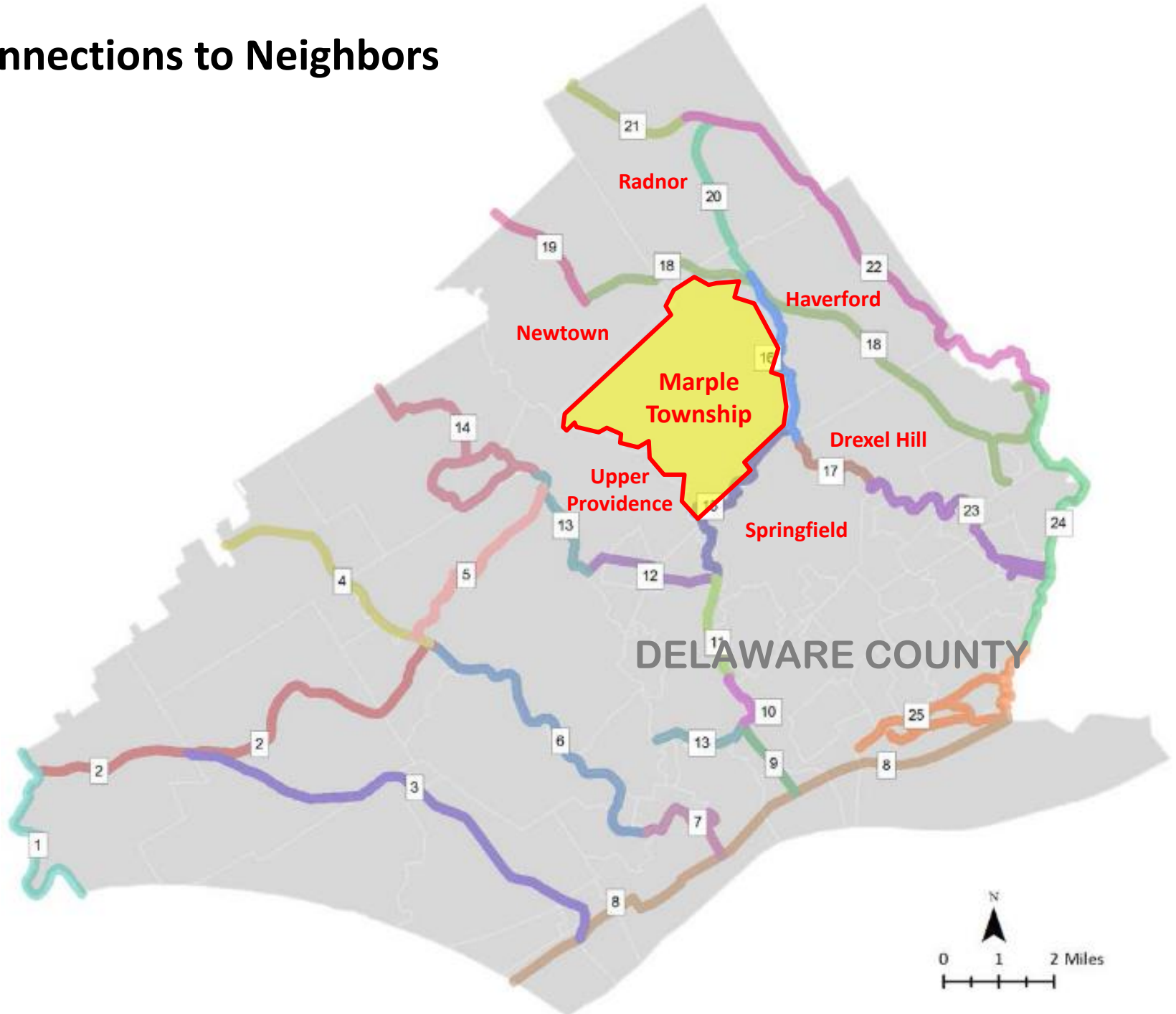

Radnor Township Open Space Network Plan 2015

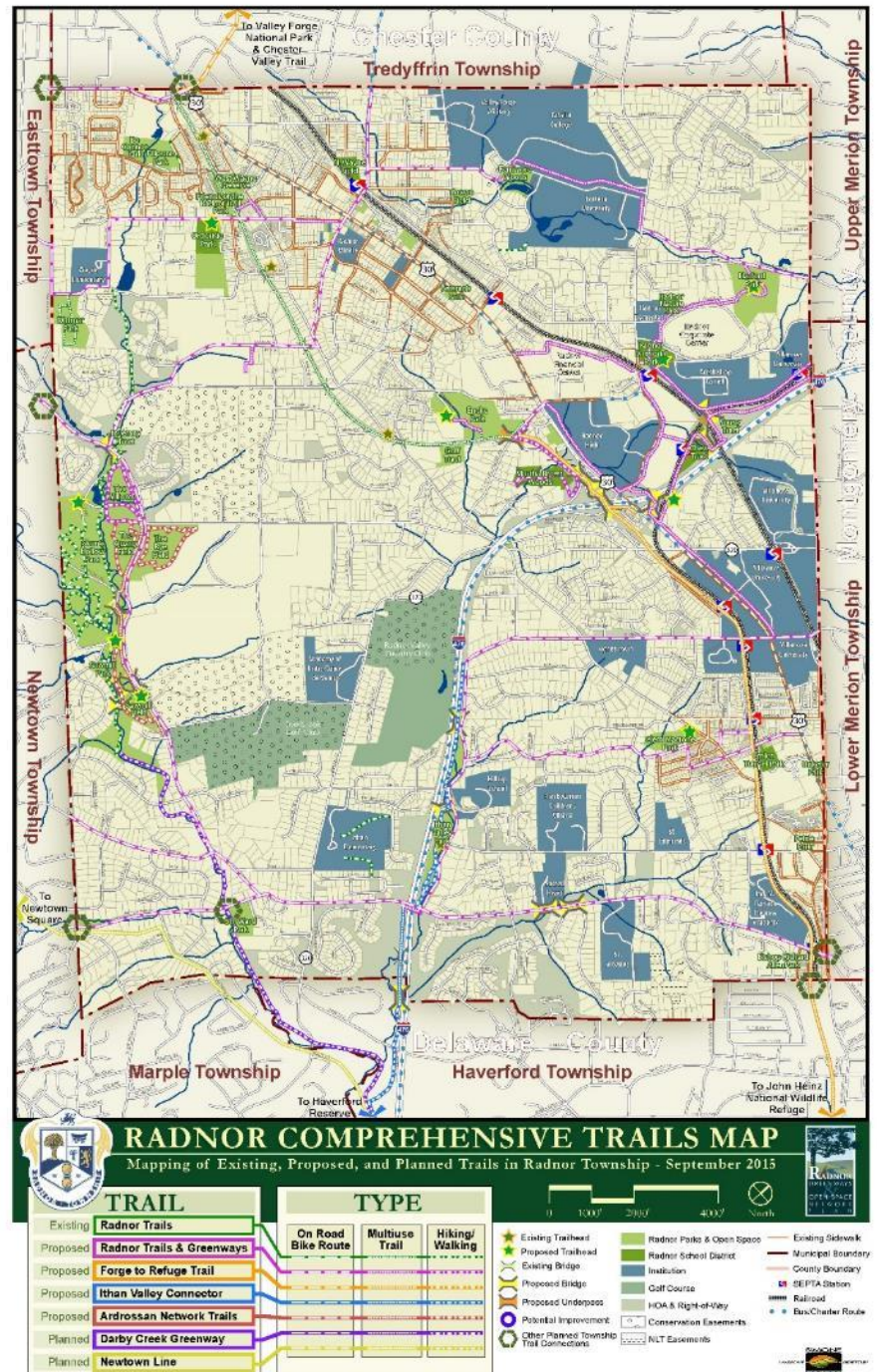
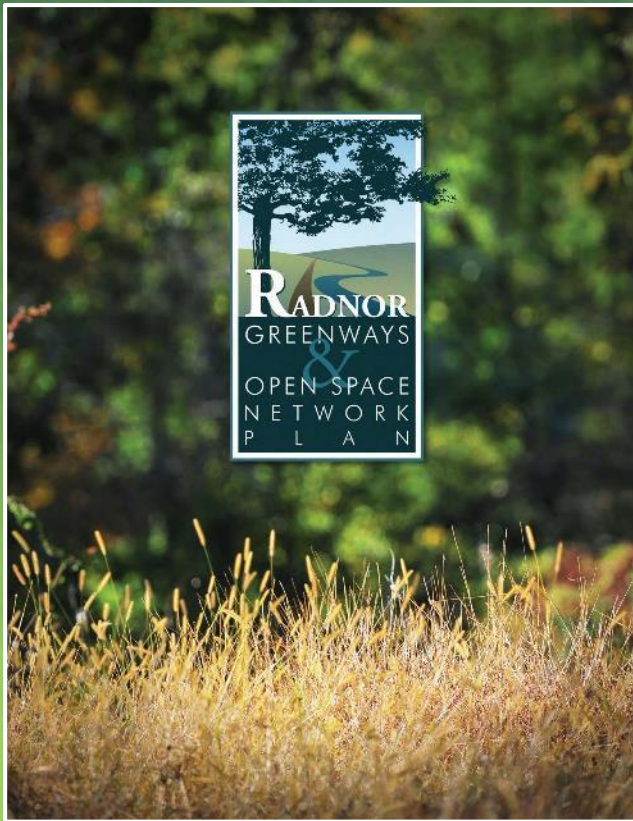



RADNOR COMPREHENSIVE TRAILS MAP

Mapping of Existing, Proposed, and Planned Trails in Radnor Township - September 2015

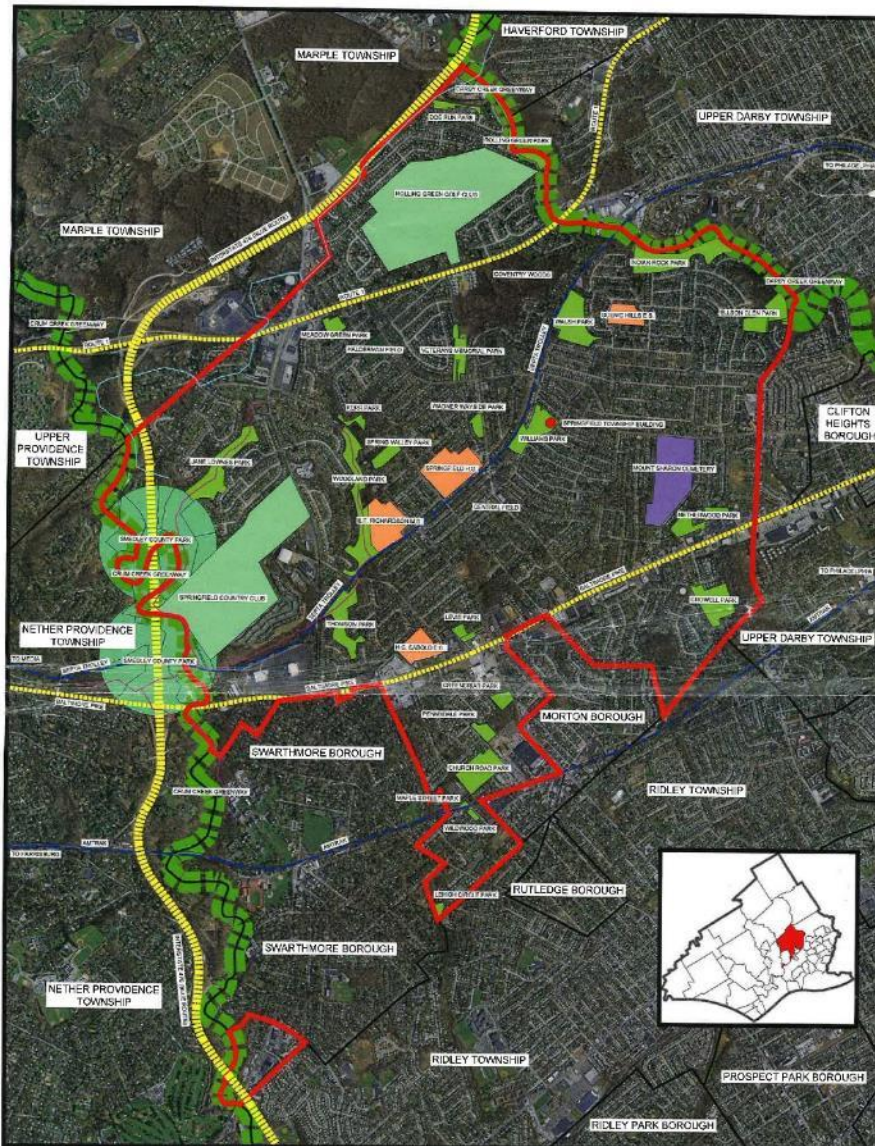

LEGEND

	SPRINGFIELD TOWNSHIP MUNICIPAL BOUNDARY		SPRINGFIELD TWP PARK
	MUNICIPAL BOUNDARY		SCHOOL
	AMTRAK / SEPTA TROLLEY		CEMETERY
	EXISTING TRAIL		GOLF COURSE
	PLANNED TRAIL		
	MAJOR ROADWAY		
	GREENWAY		

**SPRINGFIELD TOWNSHIP
OPEN SPACE RECREATION
INVENTORY MAPPING**

SCALE
0 1000 2000 3000 4000

Delaware County Open Space, Recreation, and Greenway Plan
 Conserve | Enhance | Connect

Volume II
Countywide Greenway Plan

APRIL 2015





Western Suburbs Trails Summit

February 2020

