

2020 Western Suburbs Trail Summit

Haverford Township Trail Projects

Brian Barrett

Director of Parks and Recreation

Haverford Township

February 1, 2020

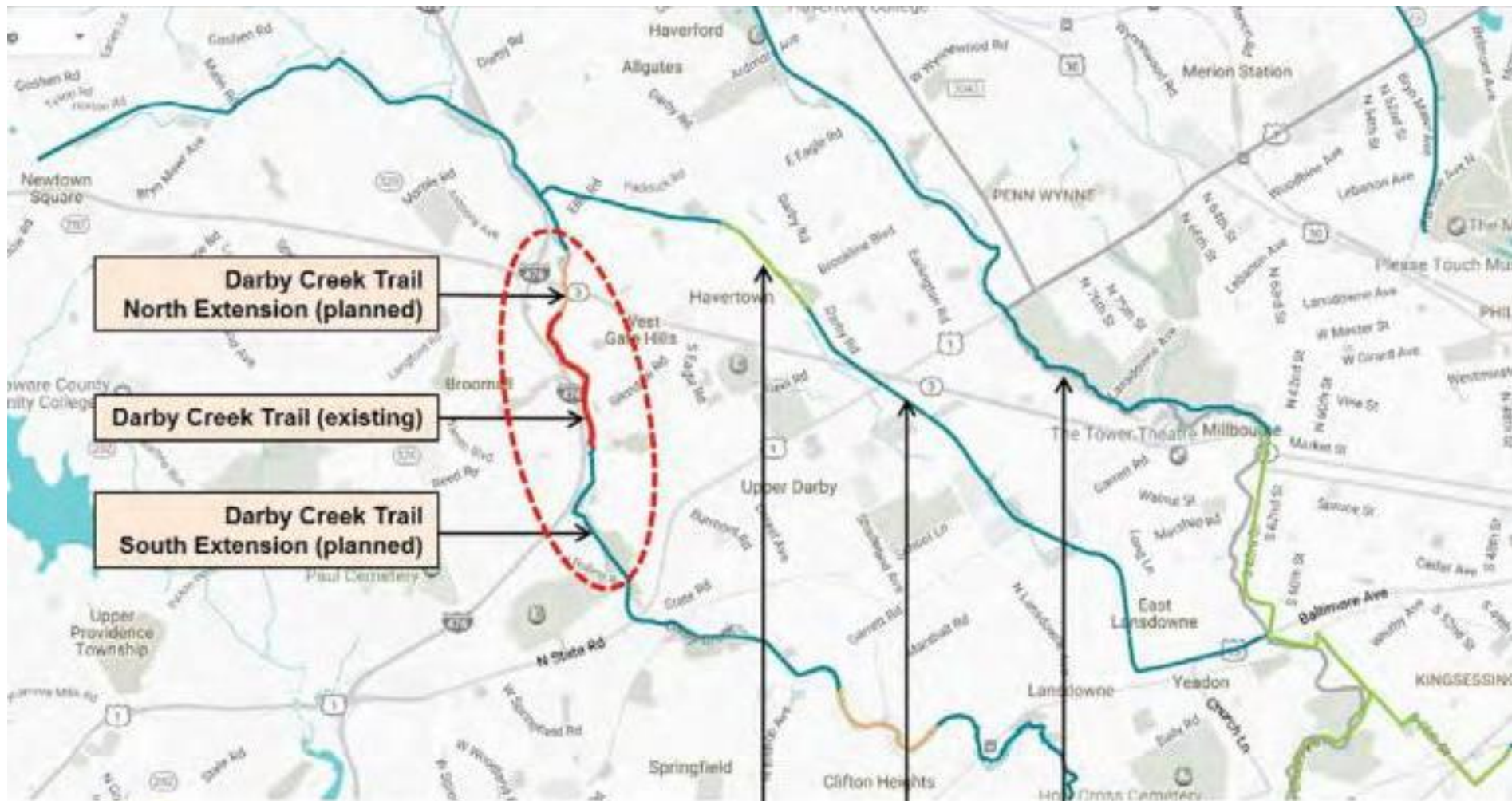

PennsyTrail (existing)

Newtown Square Branch Trail (planned)

Cobbs Creek Trail (planned)

Darby Creek Trail North Extension (planned)

Darby Creek Trail (existing)

Darby Creek Trail South Extension (planned)

Darby Creek Trail

Proposed extension from Marple Road to just north of Water View Circle



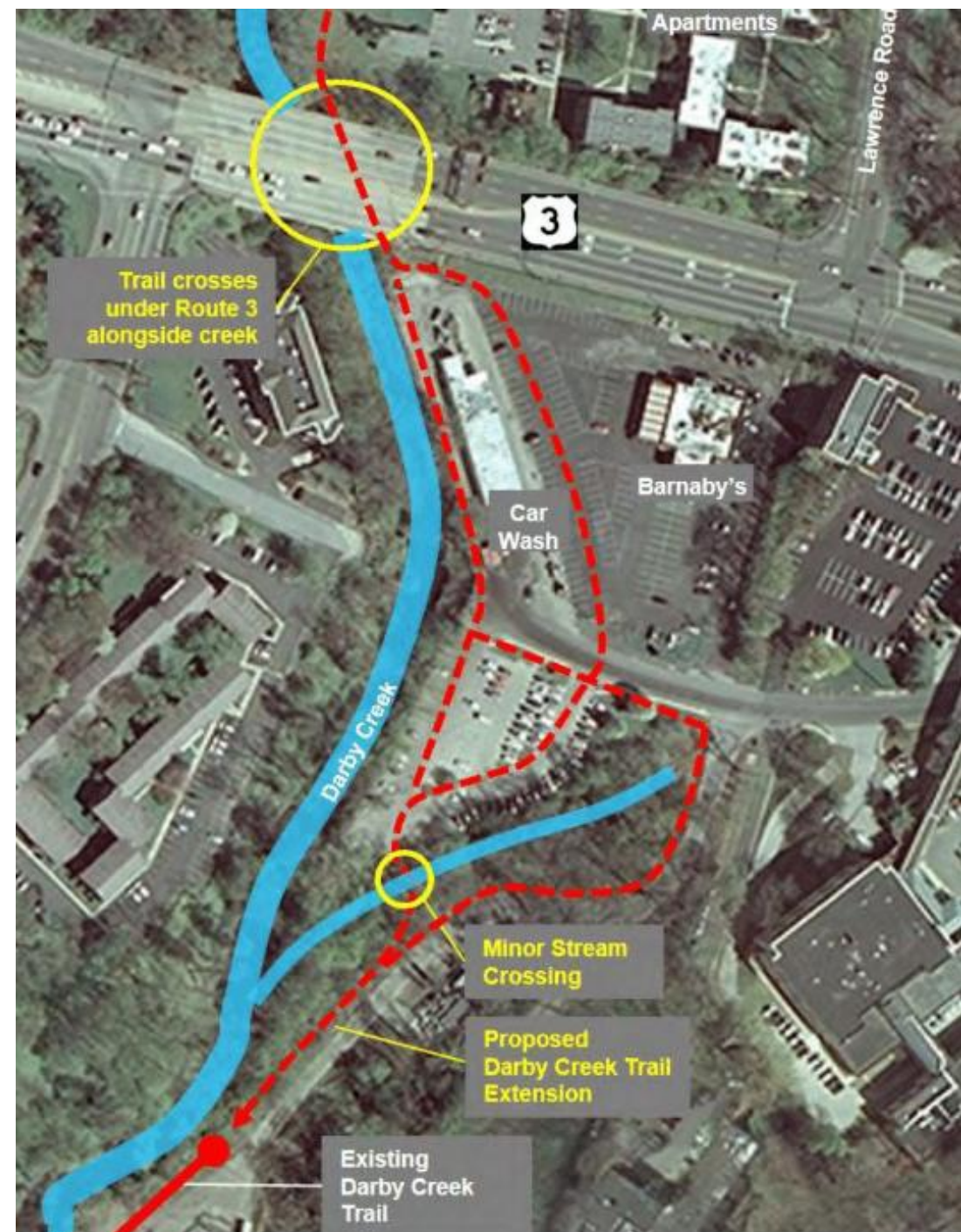

Apartments

Lawrence Road

3

Trail crosses under Route 3 alongside creek

Car Wash

Barnaby's

Darby Creek

Minor Stream Crossing

Proposed Darby Creek Trail Extension

Existing Darby Creek Trail

North



Possibilities of working with Marple Township to connect Darby Creek trail to Marple side.

Haverford Twp and Marple Twp staff have been meeting with PEC, DCNR and DVRPC to explore options for funding.

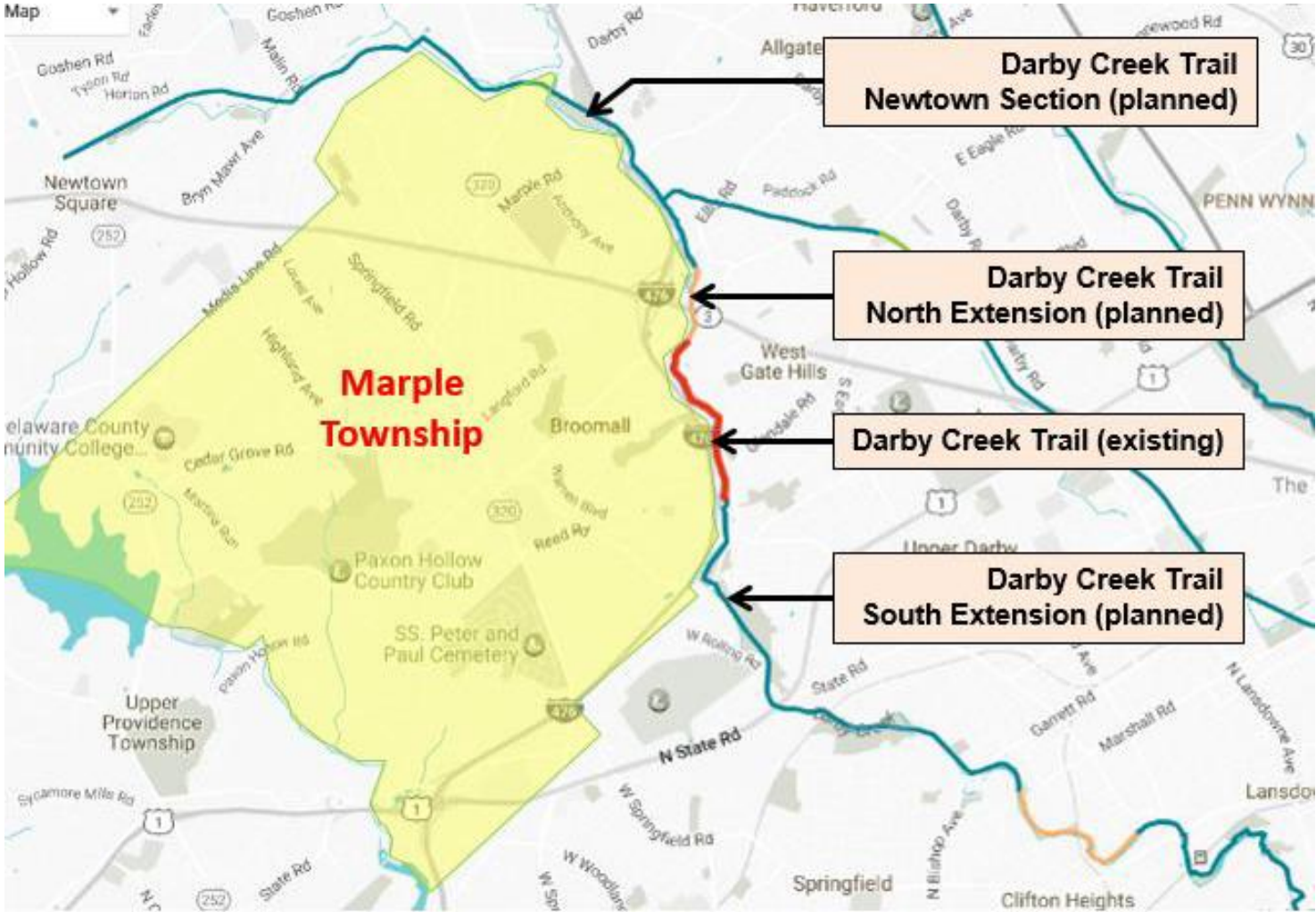

Marple Township – proximity to Circuit planned

North



Haverford Township

Marple Township

Darby Creek



Darby Creek Road

Residences

Waterview Circle

Potential crossing to Marple side to avoid residences

Waterford Apartments

Lawrence Road

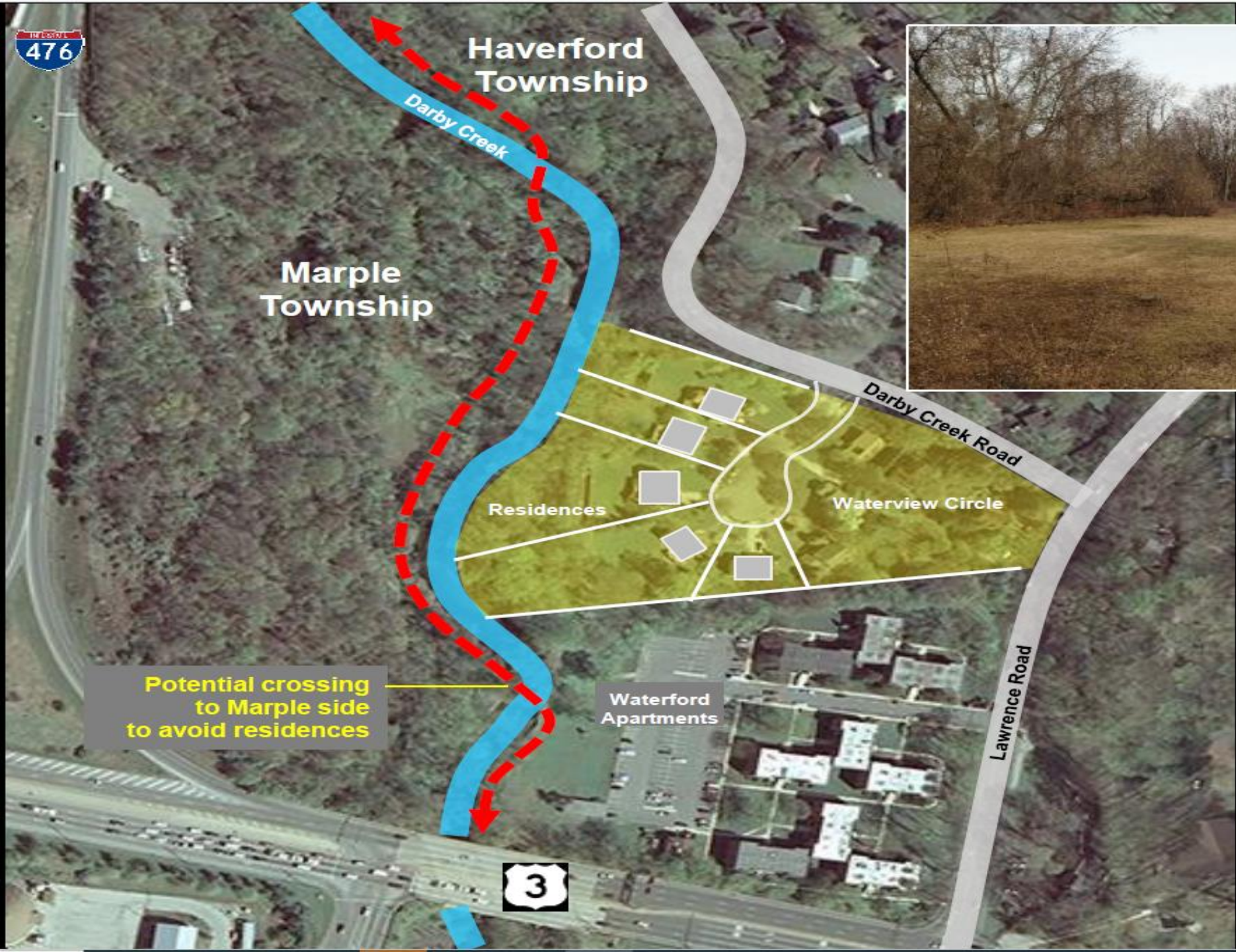



North



Upper Darby segment of Darby Creek Trail south of Warrior Road to Township Line Road.



Property Ownership	
	Haverford Township
	Sewer Authority
	PennDOT
	Private Residence

South

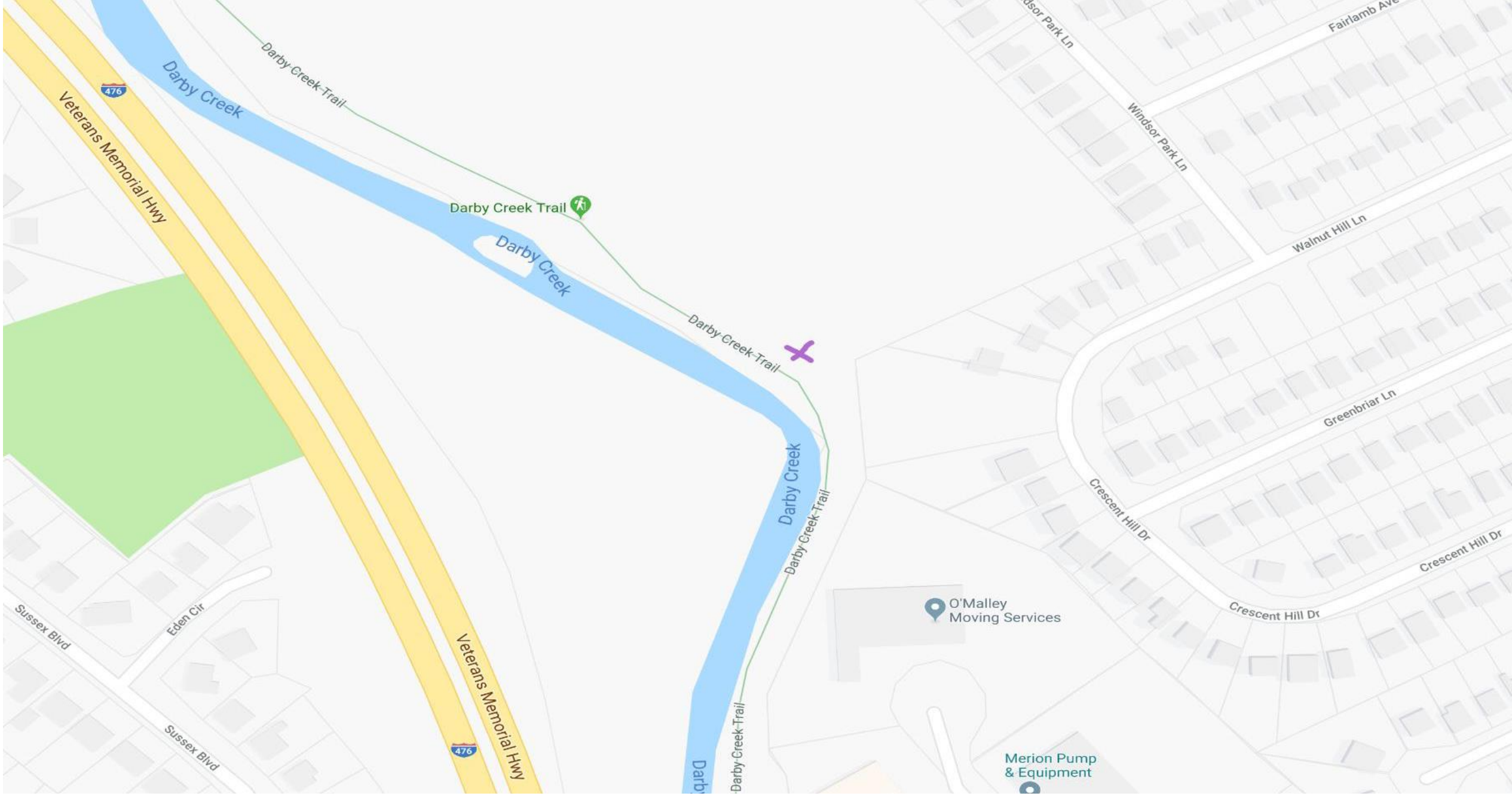

Westgate Connector Trail

Southward Extension of Pennsy Trail

- The “Pennsy Trail” is Haverford’s portion of the old Pennsylvania Railroad Newtown Square Branch local rail line.
- Grant in hand to extend south on new bridge over Manoa Road into Haverford’s Llanerch section. Design is underway.
- One of three envisioned Circuit Trails running through Haverford Township, this one through the populated center.
- Upper Darby Township’s “Naylors Run” trail feasibility study has been previously completed

Pennsy Trail Extension

- DVRPC Grant for Bridge over Manoa Road
 - Working on PENN DOT ROW and Utility Easements
 - Verbal Agreement with Llanerch Shopping center for Easement

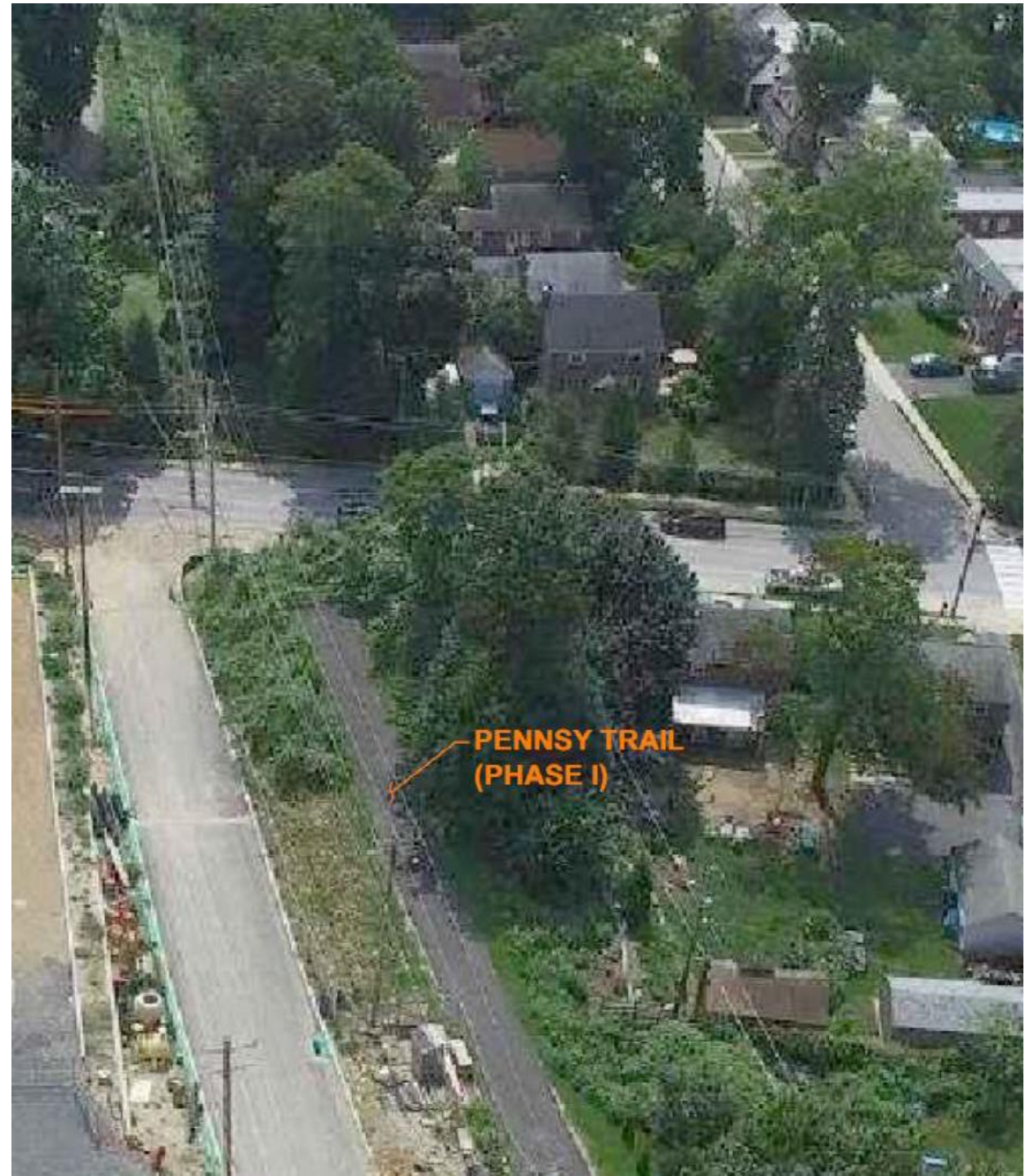

**Today all
Haverford Township
Residents live within
one mile of a trail.**

