



# ***Darby Creek Trail Feasibility Study***

***Pennoni***

December 4, 2017





## Walking Trails in Haverford Township

The map below identifies over 15 miles of walking trails in Haverford Township. The trails are summarized below, with some having links to specific map views and further information. Many of these trails act as portions of the larger [Haverford Heritage Trail](#) loop around the township.

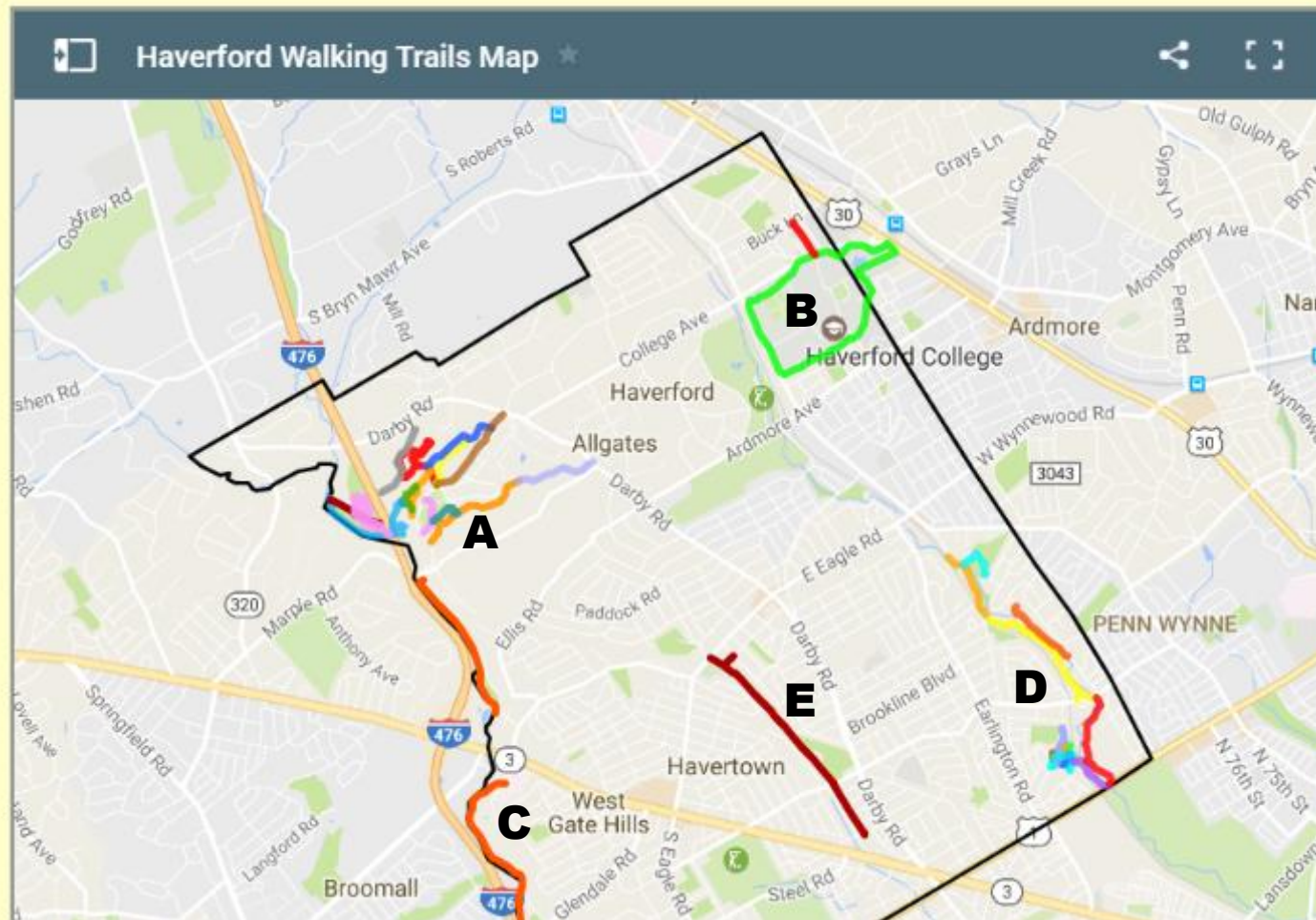

- A. Haverford Reserve Trails
- B. Haverford College Trails
- C. Darby Creek Trail
- D. Powder Mill Valley Trails
- E. Pennsy Trail







# Darby Creek Trail Planned Extension

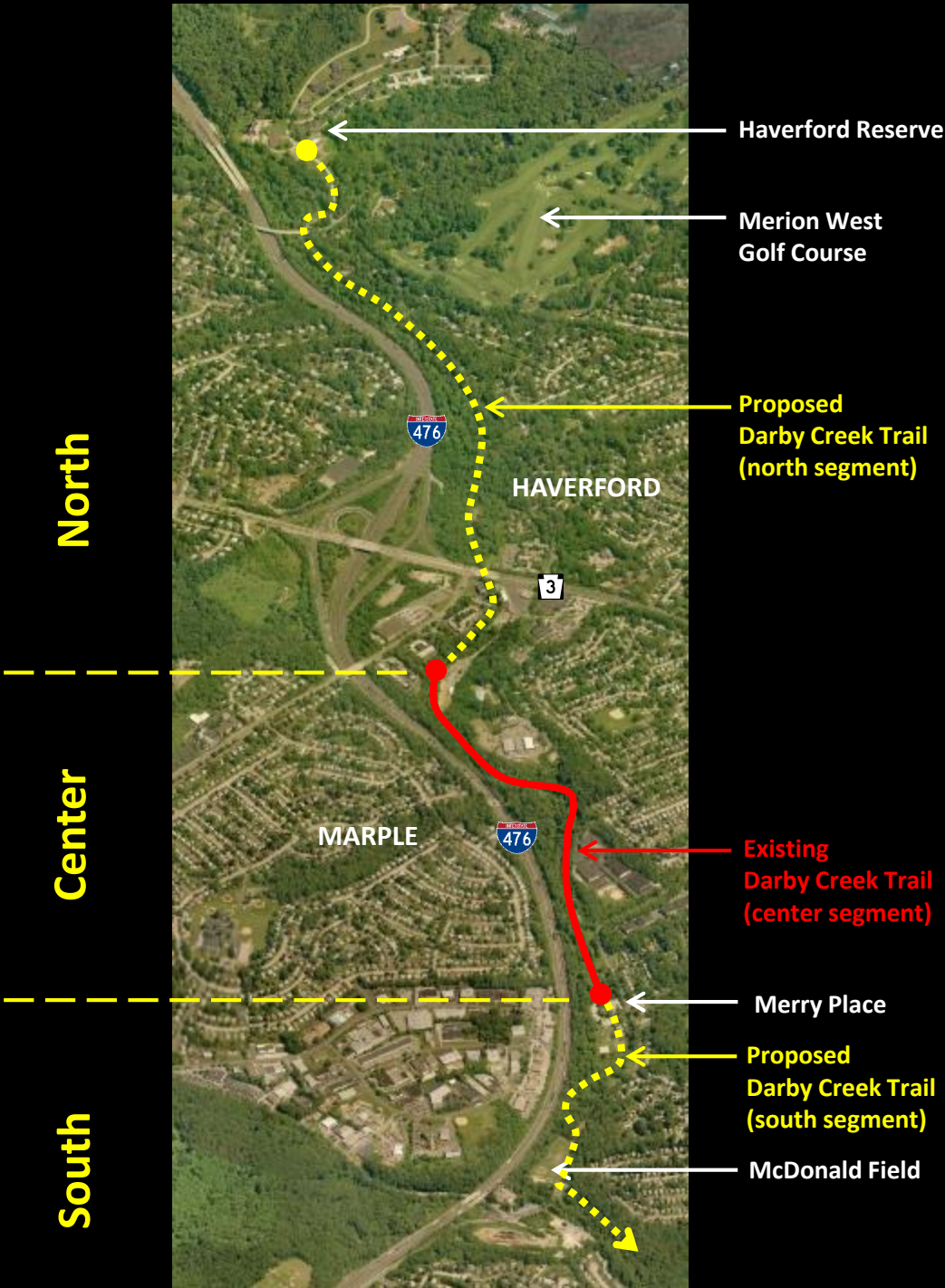



## Countywide Greenway Plan

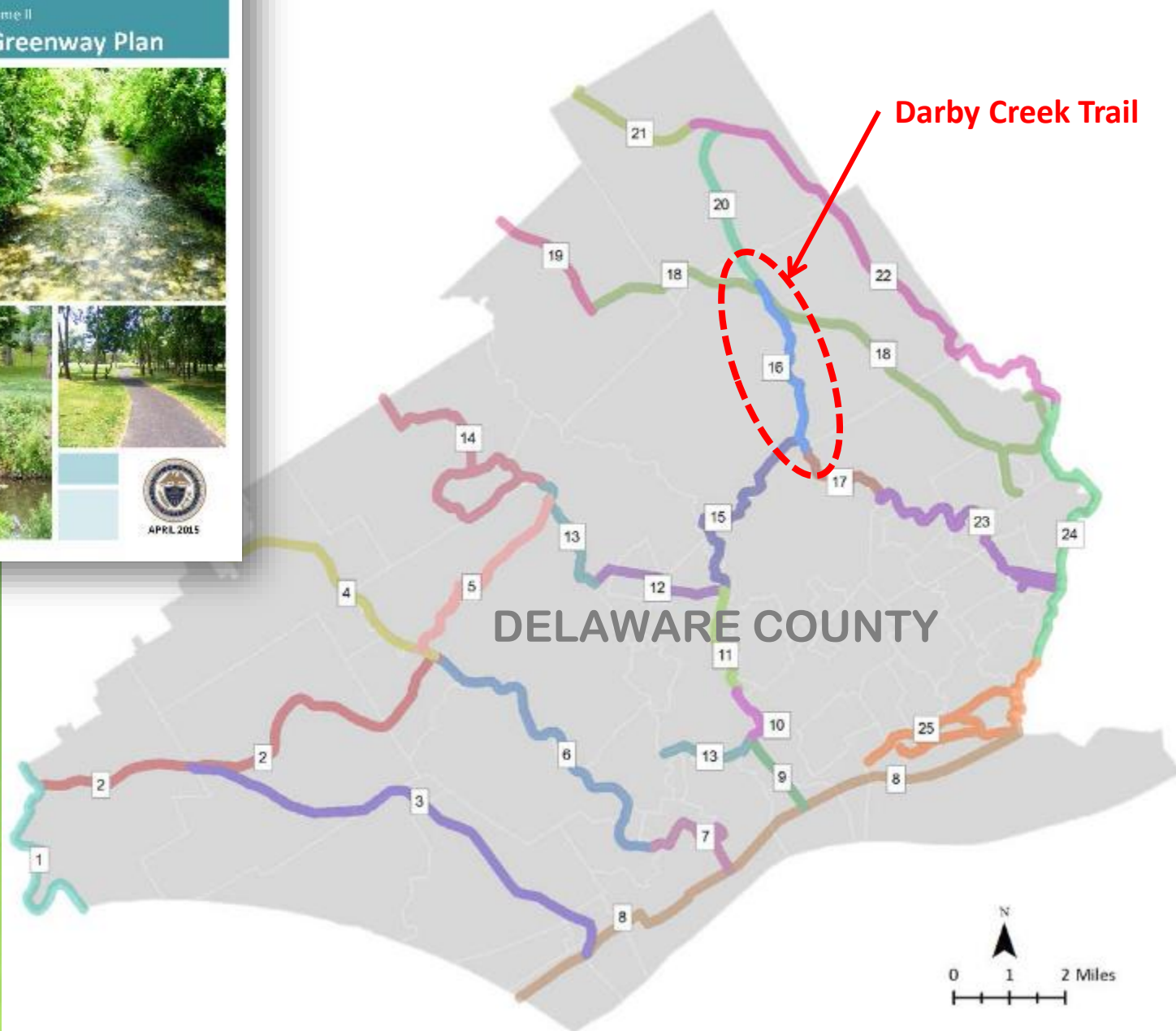



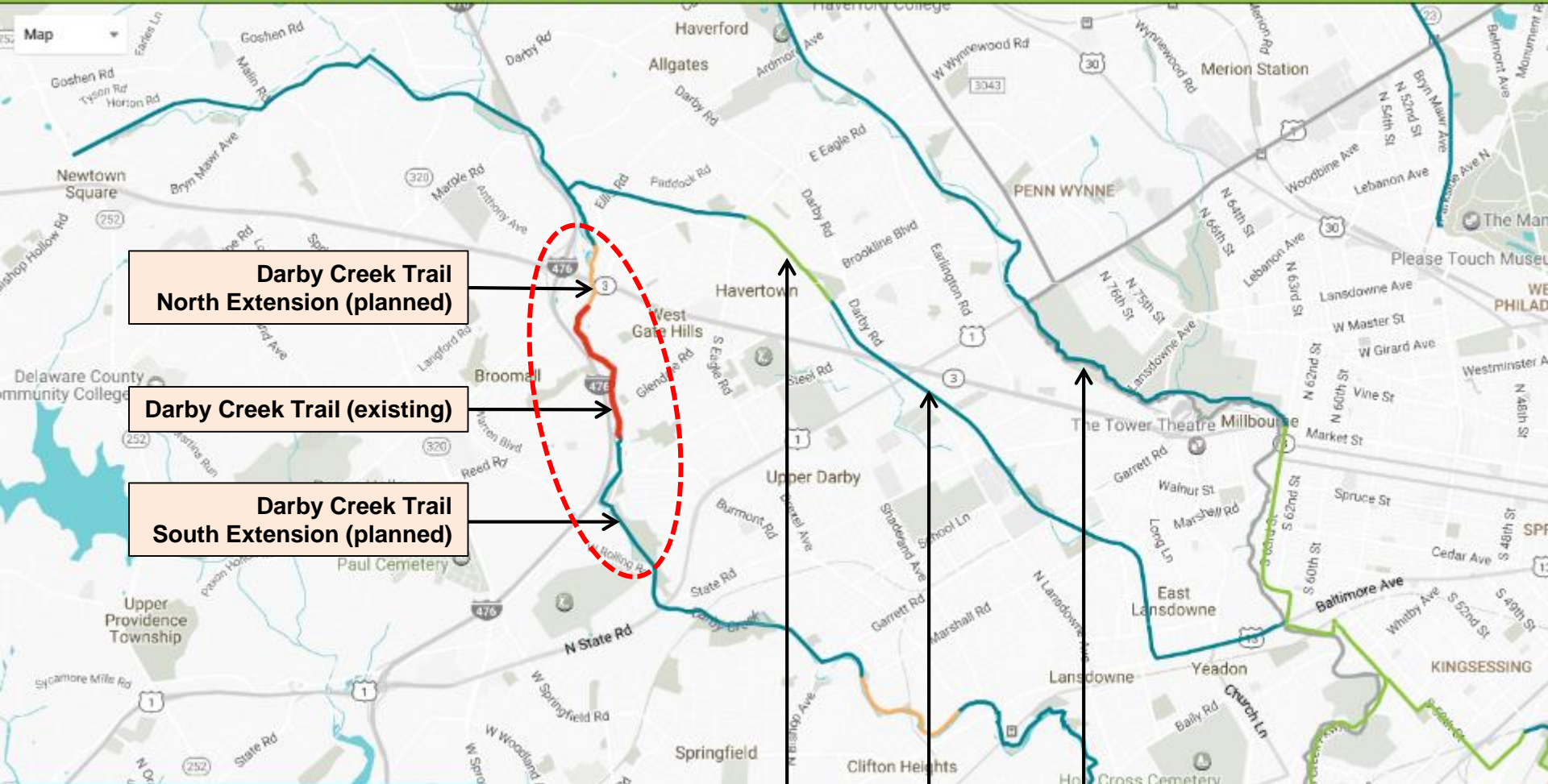







# Center







**Property Ownership**

-  Haverford Township
-  Sewer Authority
-  PennDOT
-  Private Residence







## New Pedestrian Crossing at Burmont Rd





## Possible New Trail Head at McDonald Field





North



North Trail Extension – 4 segments





North

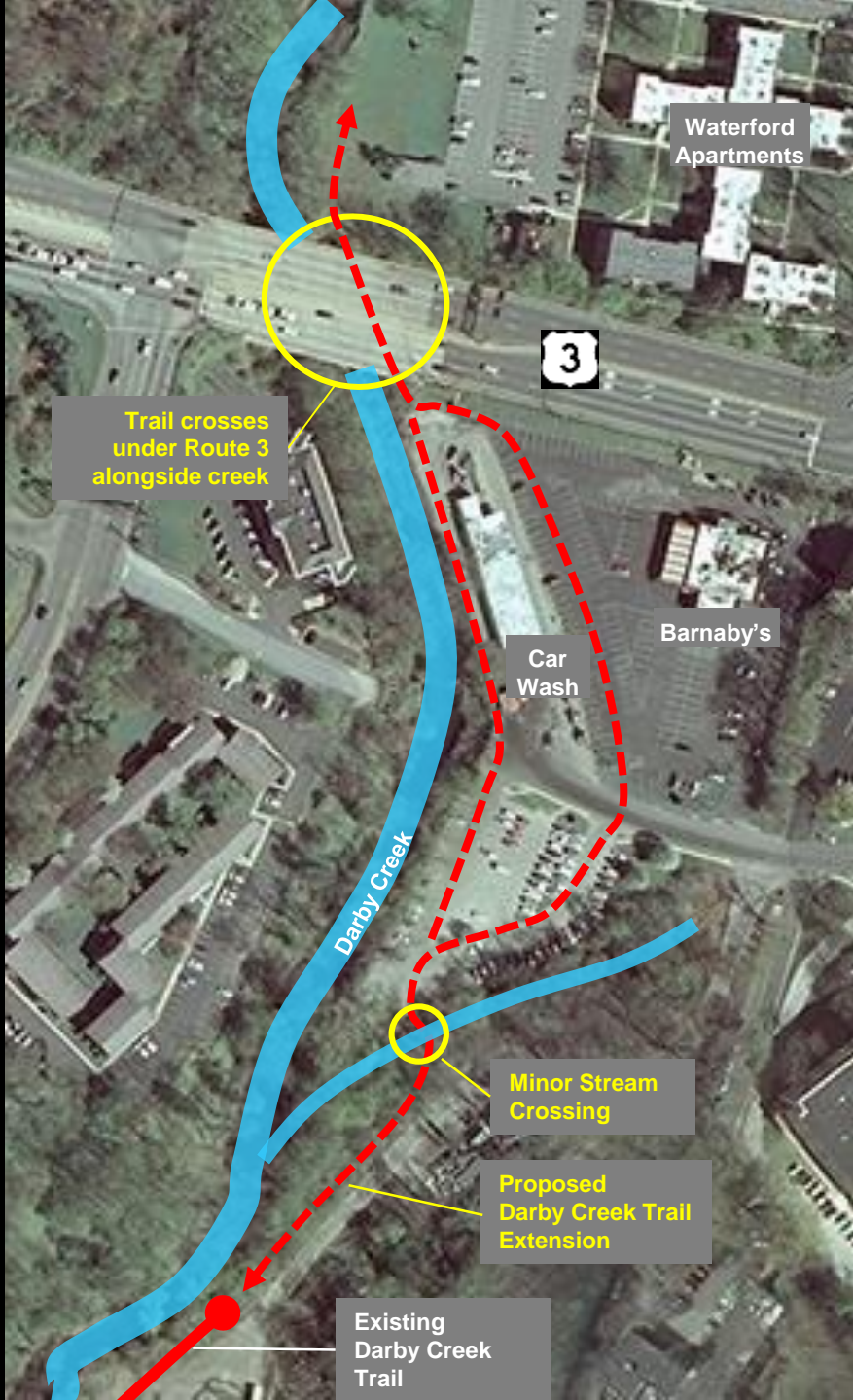







North



### Property Ownership

-  Haverford Township
-  PennDOT
-  Private Commercial
-  Private Residence



North

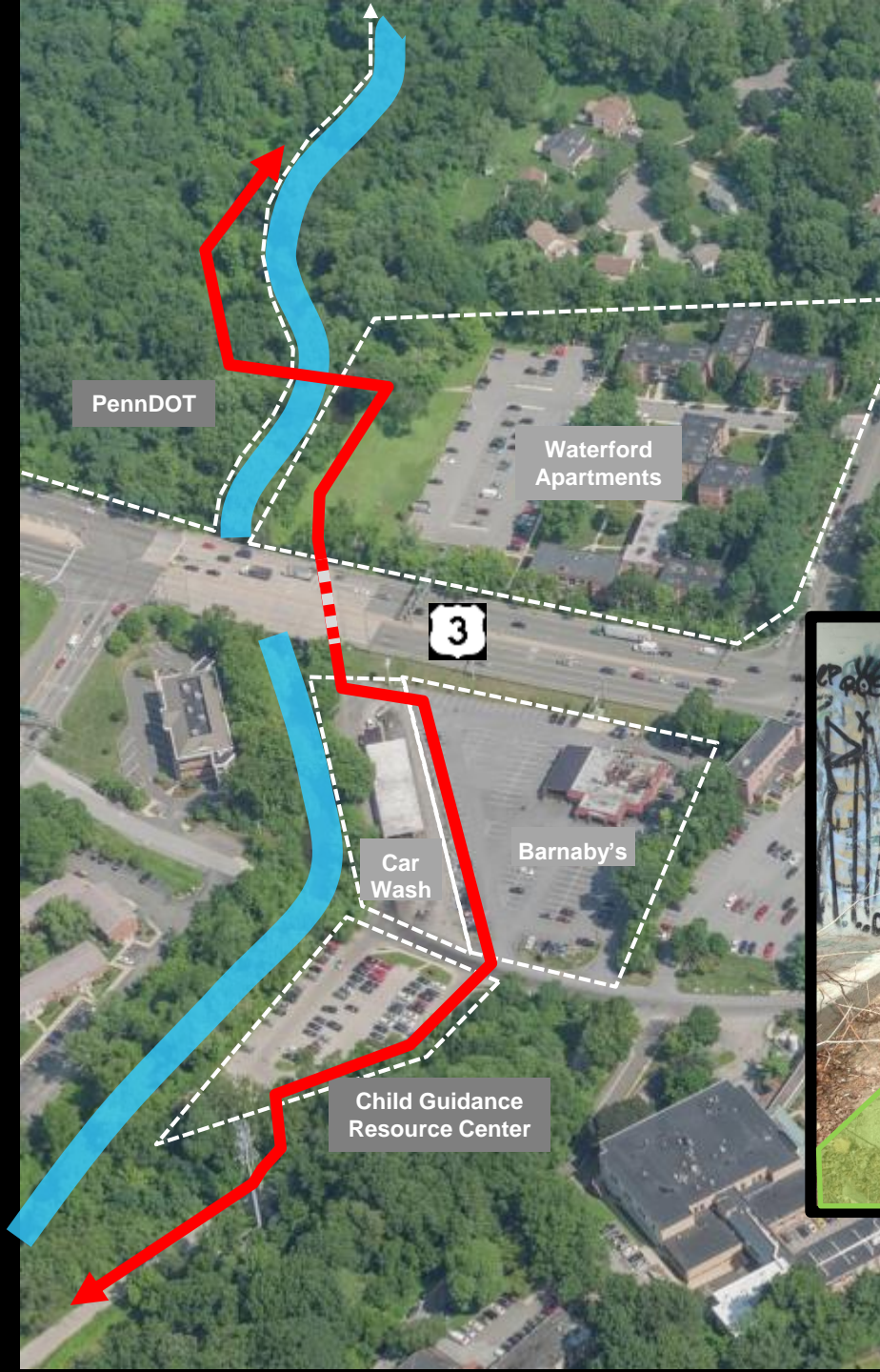

Route 3 underpass









North



### Property Ownership

-  Haverford Township
-  PennDOT
-  Private Commercial
-  Private Residence



North



Haverford Township

Marple Township

Darby Creek

Residences

Waterview Circle

Potential crossing  
to Marple side  
to avoid residences

Waterford Apartments

Darby Creek Road

Lawrence Road









North

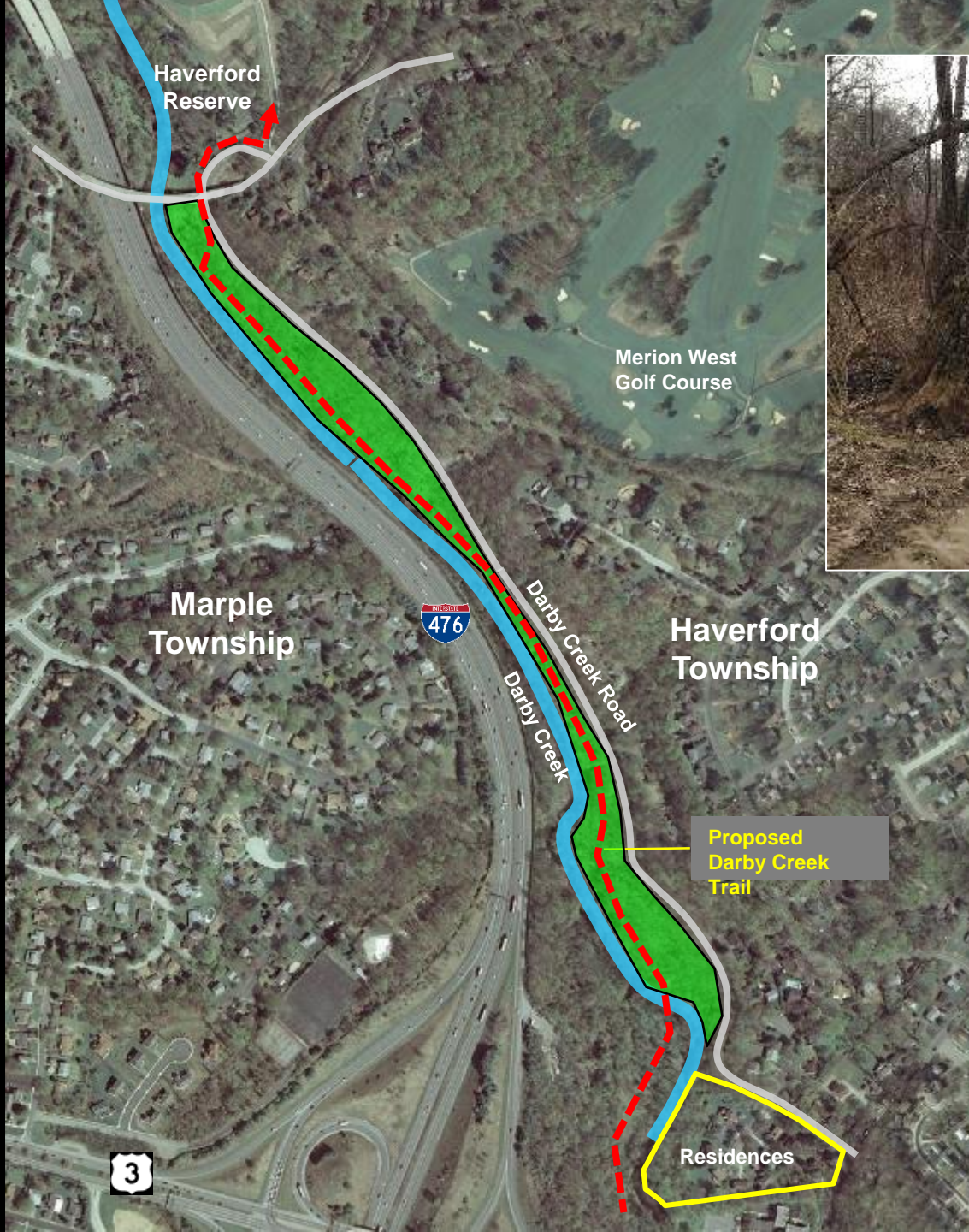









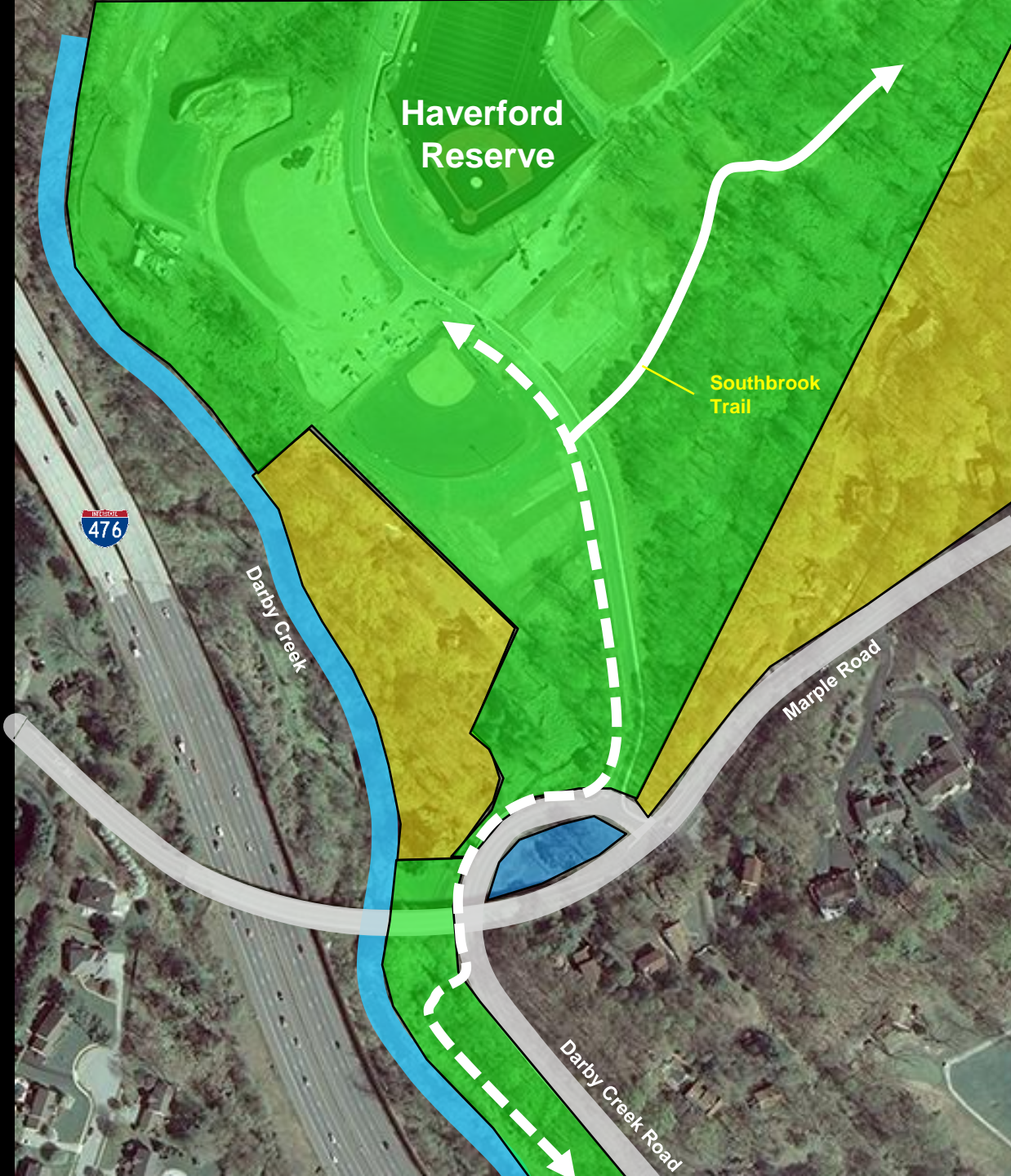

North



### Property Ownership

-  Haverford Township
-  PennDOT
-  Private Commercial
-  Private Residence



# Haverford Reserve Trails

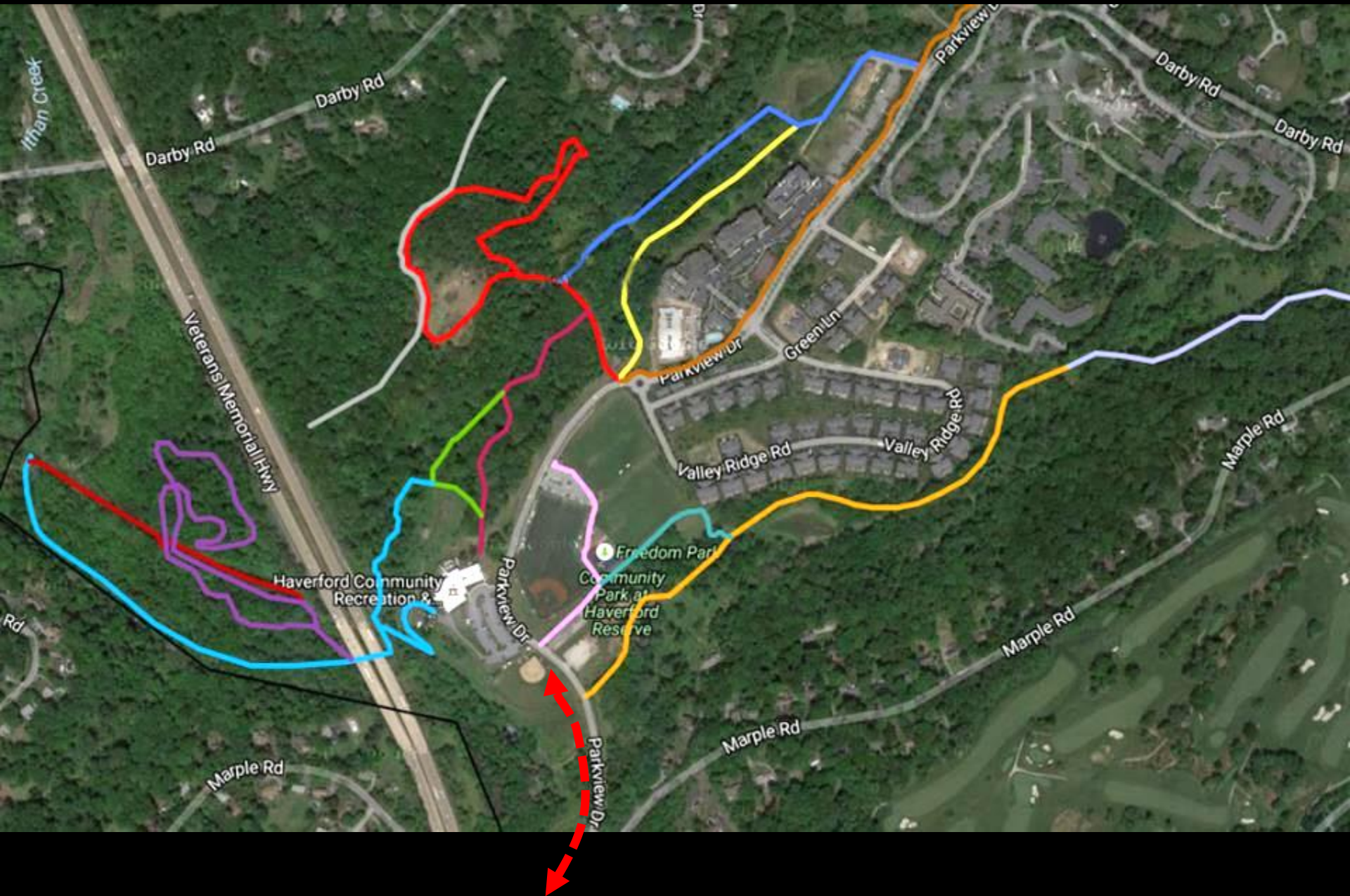



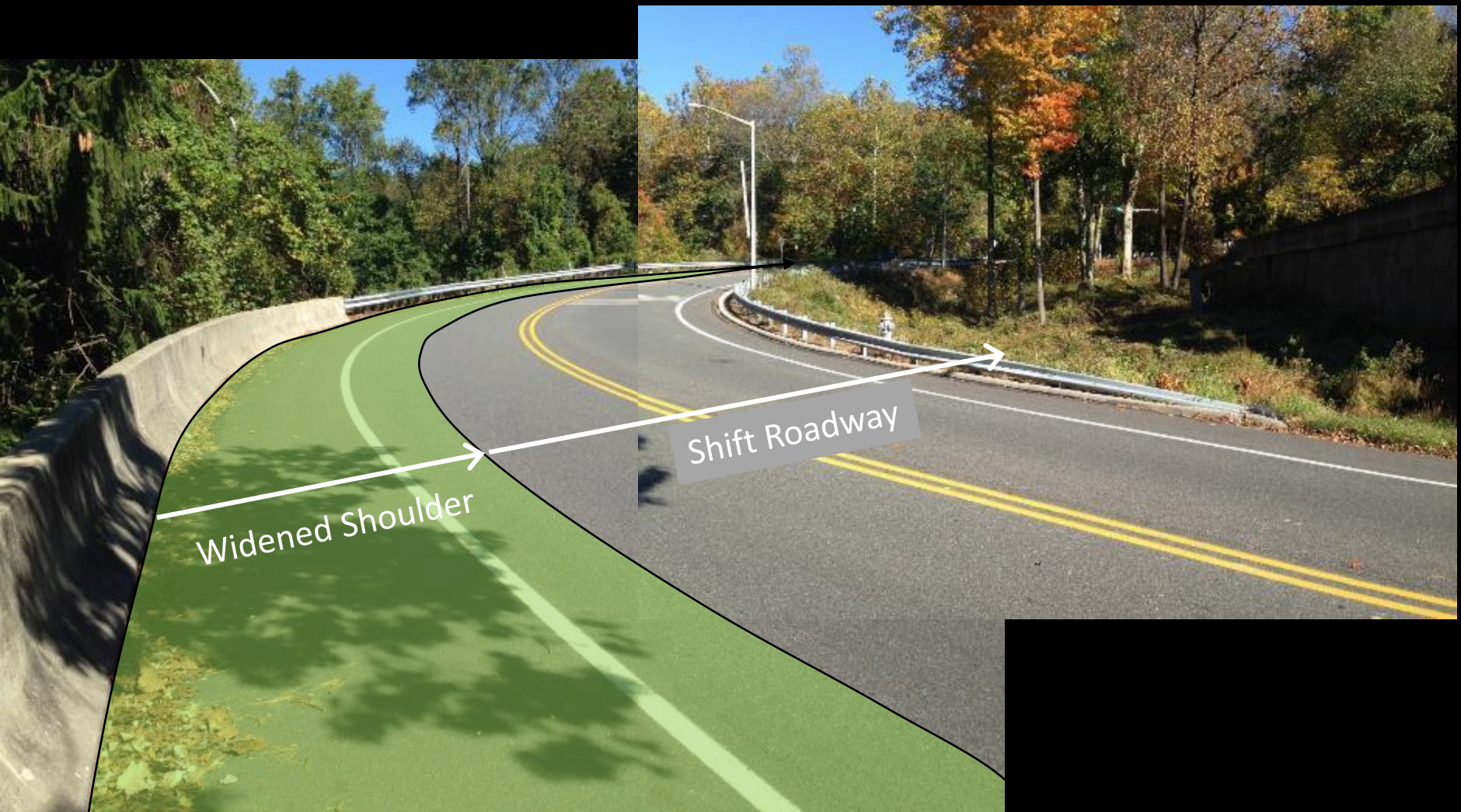

Widened Shoulder

Shift Roadway



# Darby Creek Road Trail Connection

Existing

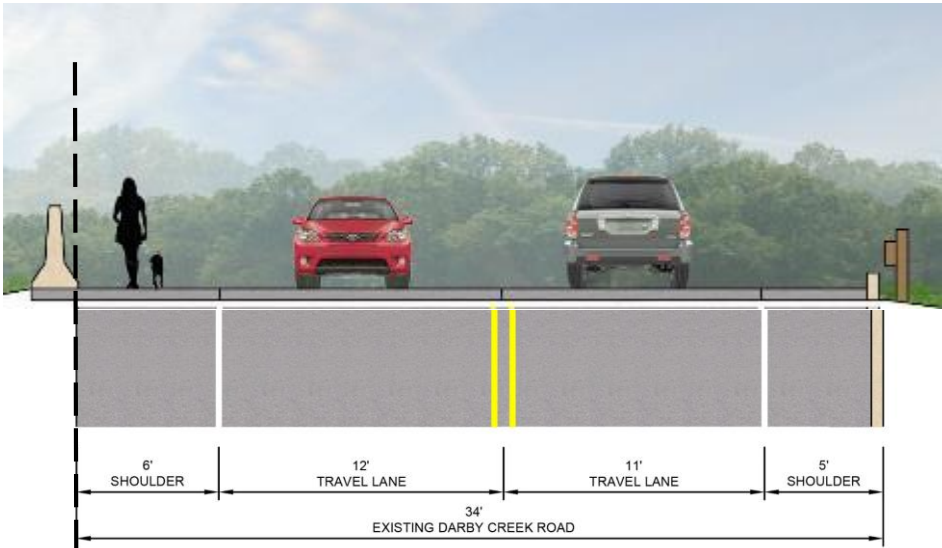

Proposed

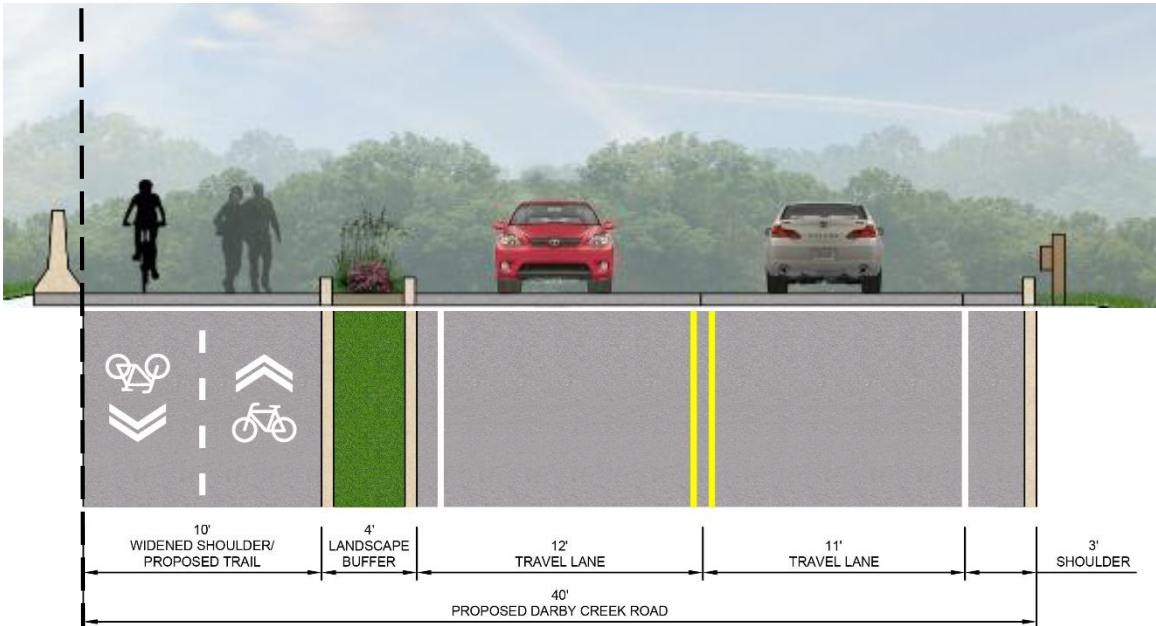







## ***What Happens Next?***

- 1. Trail Feasibility Study Written Report**
- 2. Continued discussions with stakeholders**
- 3. Refinement of Design**
- 4. Construction Cost Estimate**
- 5. Identify possible funding sources**
- 6. Complete Grant Funding Requirements**





# ***Darby Creek Greenway Feasibility Study***

***Pennoni***

December 4, 2017